COMMUNITY SERVICE NUMBERS

COMMUNITY SERVICES

Abuse/Assault Services

Prevent Child Abuse Georgia 1-800-244-5373
Rape Abuse & Incest National Network (RAINN).. 1-800-656-4673
Statewide Domestic Violence Hotline 1-800-334-2836
The National Domestic Violence Hotline 1-800-799-7233
TTY 1-800-787-3224

AIDS Services

National AIDS Hotline 1-800-342-2437
National Prevention Information Network (NPIN).. 1-800-448-0440
TTY 1-888-480-3739
International 1-301-315-2816

Alcohol/Drug Abuse

Helpline Georgia For Substance Abuse 1-800-338-6745
Substance Abuse & Mental Health Services
Administration (SAMHSA) National Helpine .. 1-800-662-4357

Children

National Runaway Safeline 1-800-786-2929
Prevent Child Abuse Georgia 1-800-244-5373

Crisis Hotlines

Georgia Crisis & Access Line 1-800-715-4225
Helpline Georgia 1-800-338-6745

Gambling

Georgia Council On Problem Gambling
Helpline 1-888-236-4848
National Council On Problem Gambling
Helpline 1-800-522-4700

Poison Control Center

Hotline 1-800-222-1222

Rape Hotline

Rape Abuse & Incest National Network (RAINN).. 1-800-656-4673

Suicide Prevention

GA Suicide Prevention 1-800-715-4225
National Suicide Prevention Lifeline 1-800-273-8255

Victims

National Organization For Victim Assistance... 1-800-879-6682
Victim Information & Notification
Everyday (VINE) 1-800-816-0491
VictimConnect 1-855-484-2846

www.atc.cc
877-217-2842

405 W 11th St Alma 632-8603
371 W Parker St
Baxley 705-5000
3343 Highway 84
Cotton Exchange Plaza
Blackshear 449-5443
Repair Service & Technical Support – Toll Free... 1-877 217-2069
Pay-By-Phone – Toll Free..... 1-844-262-2418

IN CASE OF EMERGENCY DIAL 911

NON-EMERGENCY NUMBERS

Appling County – Baxley

Ambulance Service 367-9841
County Jail 367-8121
Emergency Management 367-8170
Fire Department 367-8309
Police Department 367-8305
Sheriff's Office 367-8120

Bacon County – Alma

Ambulance Service 632-8311
County Jail 632-5166
Fire Department 632-5151
Fire Chief 632-8737
Police Department 632-8751
To Report Trouble After 5pm 632-4311
Sheriff's Office 632-2658
Dispatch & If No Answer 632-5161

Coffee County – Douglas

County Jail 383-6398
Emergency Management 389-1705
Fire Department 389-1705
Fire Chief 384-4815
Utilities Emergencies 384-3302
Police Department 384-2222
Sheriff's Office 384-4227

Coffee County – Nicholls

Fire Department ..... 345-2140 or 345-0070
Police Department ..... 345-2140 or 345-0070

Pierce County – Blackshear

Ambulance Service 449-2002
County Jail 449-2011
Emergency Management 449-2040
Fire Department 449-2041
Police Department 449-7011
Sheriff's Office 449-2011

Ware County

Ambulance Service 287-4454
County Jail 287-4323
Emergency Management 287-4394
Fire Department 287-4460
Police Department 287-4379
Sheriff's Office 287-4326
Dispatch & After Hours 287-4325

Waycross

Fire Department 287-2937
Police Department 287-2921
Police Chief 287-2927

Check the directory white pages and yellow pages for more listings.

DOING BUSINESS WITH US

Our goal is to render a satisfactory service to our customers; however, difficulties will sometimes occur despite all efforts to avoid them. How to place long distance calls, secure numbers not listed in the directory, report a telephone out of order, and make emergency calls is shown in the "Blue Pages." All other matters should be taken up with the business office by telephone, personal visit, or letter.

A telephone call to our business office will enable you, in nearly every case, to handle applications for new service, changes, additions, and discontinuances of service promptly and satisfactorily.

Contact us for all your communications needs!

ATC ALMA
8am – 5pm
405 W 11th Street
Alma, GA 31510
912-632-8603
Fax: 912-632-4519
Repair Service: 877-217-2069
Technical Support: 877-217-2069

ATC BAXLEY
8am – 5pm
371 W Parker St
Baxley, GA 31515
912-705-5000
Fax: 912-705-2959
Repair Service: 877-217-2069
Technical Support: 877-217-2069

ATC BLACKSHEAR
8am – 5pm
3343 Hwy 84, Ste 104
Blackshear, GA 31516
912-449-5443
Fax: 912-449-2602
Repair Service: 877-217-2069
Technical Support: 877-217-2069

TABLE OF CONTENTS

Community Service Numbers....1
Community Services....1
Non-Emergency Numbers....1
Doing Business With Us....2
General Information....3
Statement Of Non-Discrimination....3
Use Of Service & Facilities....3
Paying Your Bill....4–5
Automatic Draft....4–5
Customer Information....6
Federal Do-Not-Call Registry....6
Lifeline....7
Calling Zones....8
U.S. Area Code Map....9
Select GA Zip Codes....9
Georgia Relay....10
ATC Residential Services....11
Custom Calling Features....12–15
ATC Broadband....16
HDTV Information....17
Alma/Bacon County....18–19
Baxley/Appling County....20–21
Douglas/Coffee County....22–23
Pierce County....24–25
Waycross/Ware County....26–27
South Georgia State College....28–29
Coastal Pines Technical College....30
Georgia 811/Call Before You Dig....31
2019–2020 Calendar....32

About The Cover

This photo was taken shortly after takeoff from the Alma/Bacon County airport. Photo taken by Derrick Schrock.

GENERAL INFORMATION

TELEPHONE DIRECTORIES

Telephone directories are furnished without charge for each customer of ATC. Additional directories are available at any one of ATC's locations. Every effort is made to ensure the accuracy of all listings in the telephone directory. Neither the telephone company nor the directory company will assume liability for errors or omissions which occur in the white or yellow pages of the directory. The utmost care is used in listing all subscribers correctly. Please report incorrect listings promptly so that we may change our records.

NUMBERS MAY BE CHANGED

ATC reserves the right at its sole discretion to change the subscribers' telephone number. Every effort will be made to keep our customers' inconvenience to a minimum.

EMERGENCY INTERRUPT OR BUSY LINE VERIFICATION

If you should have an emergency situation, you can ask the operator to interrupt or verify a busy line when attempting to dial another party. A charge will be assessed by the operator services to your telephone account for this service.

TELEPHONE REPAIR SERVICE

If your telephone service is not working properly, please notify ATC at 877-217-2069. A service technician will be dispatched to repair your problem as soon as possible. ATC is responsible for maintenance of the facilities used in connection with your dial tone to the outside of your location. These facilities include switching equipment and outside cable, and wires between our office and your home or business.

Our customers can choose to lease, rent, or purchase all their telephone equipment from ATC. Many customers also choose ATC for inside wire maintenance to avoid costly maintenance fees. For a low monthly fee, ATC can maintain all your inside wire and jacks if installed properly. If you choose to maintain your own system, be sure to disconnect all but one telephone, as shown in the diagram on page 6, before calling our repair service number. If the trouble is traced to equipment you own, a fee will be charged for the trip to your premises. It is recommended that customers owning their own equipment determine that the equipment is not the source of the problem before calling repair service. It is ATC's goal to provide you with facilities that minimize outages and maximize service.

STATEMENT OF NON-DISCRIMINATION

ATC has filed with the Federal Government a Compliance Assurance in which it assures the Rural Electrification Administration that it will comply fully with all requirements of Title VI of the Civil Rights Act of 1964 and the Rules and Regulations of the Department of Agriculture issued thereunder, to the end that no person in the United States shall, on the ground of race, color or national origin, be excluded from participation in, be denied the benefits of, or be otherwise subjected to discrimination in the conduct of its program and the operation of its facilities. Under this Assurance, this organization is committed not to discriminate against any person on the basis of race, color, or national origin in its policies and practices relating to applications for service, or any other policies and practices relating to treatment of beneficiaries and participants including rates, conditions and extension of service, use of any of its facilities, attendance at and participation in any meetings of beneficiaries and participants, or the exercise of any rights of such beneficiaries and participants in the conduct of the operations of this organization. Any person who believes himself, or any specific class of individuals, to be subjected by this organization to discrimination prohibited by Title VI of the Act and the Rules and Regulations issued thereunder may, by himself or a representative, file with: The Secretary of Agriculture, Washington, D.C. 20250, or The Rural Electrification Administration, Washington, D.C. 20250, or this organization, or all, a written complaint. Such complaint must be filed no later than 90 days after the alleged discrimination, or by such later date to which the Secretary of Agriculture or the Rural Electrification Administration extends the time for filing. Identity of complaints will be kept confidential except to extent necessary to carry out the purpose of the Rules and Regulations.

USE OF SERVICE & FACILITIES

All facilities shall be furnished by and owned by the telephone company, and the company shall have the right to enter the subscriber's premises for the purpose of inspection, repairing, or removing such facilities, except that switched lines and telephones are owned and maintained by the subscriber. The connection of unauthorized attachments to or tampering with the line or telephone by the subscriber will subject the service of that subscriber to immediate disconnection or removal.

Telephone Service, under the rates hereinafter set forth, is only for the use of the subscriber, his family, and, in the case of a business telephone, his employees and business associates. Normal use of the telephone by house guests, occasional business visitors and like persons is considered to be proper. Abnormal use, such as one telephone by two or more families, the patrons of a hotel, and like instances, is not considered to be within the rates charged. Such abnormal use will entitle the company to disconnect, or remove the telephone, or demand the installation of the proper type of service to meet the situation, such as pay stations, additional listings, joint users, changing the location of the telephone, etc.

The subscriber shall be responsible for reasonable care of the telephone and other facilities attached to his premises. He shall be responsible for all charges accruing to his telephone, specifically in the case of long distance, whether he personally placed the call or accepted the charges. Such subscriber responsibility shall continue until the service is terminated in accordance with "Termination of Service" below. The subscriber has no property or other rights in the telephone number, and the company reserves the right to change the number whenever it is desirable to do so.

When the use by any customer of this service is such that there is unreasonable interference with the operators or with other telephone subscribers, the company reserves the right to discontinue the service. Such unreasonable interference would include refusal to abide by the rules and regulations set forth: the allowing of babies and small children to play with the telephone, the placing of calls impossible of completion, habitual use by intoxicated persons, the use of the telephone or lines for purpose other than regular communications, and similar other examples.

Profane or indecent language by a subscriber will be considered unreasonable interference, and should the offense be grave or habitual enough to interfere with the operators or other telephone users, the company reserves the right to discontinue the service.

Termination of service shall be in accordance with the above rules and regulations, by the Telephone Company for cause, or on order of the subscriber. In addition, service may be terminated at the option of the Telephone Company in case of nonpayment of bills. The subscriber shall be responsible for all charges accruing to his telephone in accordance with this paragraph.

PAYING YOUR BILL

Bills are rendered on the 1st of each month for local service in advance for a one-month period from date of bill and for long distance as per itemized statement. All charges (including long distance) are payable on demand, delivery, or upon receipt of statement.

All bills due by the subscriber are payable at the ATC office on or before the 15th of each month.

Balances not paid by the 15th may be subject to a late fee.

Accounts not paid by the 29th may be cut-off for non-payment.

TELEPHONE BILL PAYMENTS MAY BE MADE AT THE FOLLOWING LOCATIONS:

- ***ATC Alma***
  405 West 11th Street
- ***ATC Baxley***
  371 West Parker Street
- ***ATC Blackshear***
  3343 Highway 84, Suite 104
- ***First Southern Bank***
  6365 Highway 84, Patterson
- ***First Southern Bank***
  Highway 84E, Waycross
- ***Pineland Bank***
  Main Branch: 501 West 12th Street
  Drive-In: 505 South Pierce & 18th Streets

Payments made to the banks listed to the left must include the payment card. The banks will not accept partial payments.

Late-paying customers are advised not to utilize these payment locations the last few days before disconnection. This is to assure that the payment reaches ATC in time.

For your convenience, a drive-in payment box is located on the south side of ATC, 101 Mercer Street Building, in Alma.

AUTOMATIC DRAFT

Save time and money with ATC's Automatic Draft. No more checks to write or stamps to stick. You'll have more free time to do the things you enjoy and peace of mind knowing your phone bill is paid.

How Will It Work?

Your monthly billing statement will be mailed to you for review during your regular billing cycle. The amount due will be deducted from your account and applied to the bill on your regular billing date, as seen on your statement. For more information on your billing cycle or your billing date, please call our office at any of the main numbers listed below.

Alma 912-632-8603
Baxley 912-705-5000
Blackshear 912-449-5443

What If There Are Charges On My Bill I Didn't Make?

Call us as soon as possible and we will investigate the charges for you. We can hold or adjust the Automatic Draft for the period, or we can give you credit on your bill the following month.

ATC TOOLS

Just Call

1-877-217-2842

to let us know you no longer want to receive a paper copy of your bill.

Then visit our home-page at www.atc.cc and select the "Pay Bill" link, ATC's online billing service that will allow you to view and pay your account online.

You will need your telephone/billing number, account number, and e-mail address to sign up.

PAYING YOUR BILL

I Don't Bank Locally. Can I Still Use Automatic Draft?

Yes, we can draft from ANY bank in the United States.

How Do I Begin Automatic Draft?

Fill out the information below. We will need your Routing Transit Number and your Account Number. You can find this information on your checks, or contact your bank and they will help you locate these numbers. Enclose a voided check from your checking account. Return this completed authorization form and the voided check to Alma Telephone Company at one of the following addresses:

405 W. 11th St., Alma, GA 31510
371 W. Parker St., Baxley, GA 31515
3343 Hwy 84, Ste 104, Blackshear, GA 31516

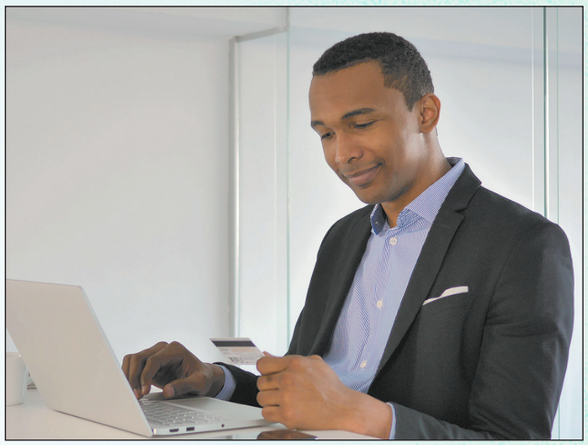

I (WE) AUTHORIZE ATC AND THE FINANCIAL INSTITUTION BELOW TO BEGIN ELECTRONIC DEBIT AND/OR CREDIT ENTRIES TO MY (OUR) ACCOUNT LISTED BELOW.

Customer Information

Name On Account: _____

Account Numbers With ATC: _____

Daytime Number: _____

Address: _____

_____

Bank Information

Name On Account: _____

Financial Institution: _____

Address Of Financial Institution: _____

_____

Checking Account #: _____

Transit/Routing #: _____

Terms Of Agreement

I have an account(s) at the financial institution named and for debit entries, I have sufficient funds to pay such entries. Electronic debit or credit entries shall be initiated by Alma Telephone Company to pay for monthly charges for the above listed accounts, and the entries shall constitute my receipt for the transaction(s). No payment to Alma Telephone Company shall be deemed to have been made unless and until Alma Telephone Company receives actual credit. I also understand that if corrections of the entry are necessary, it may involve an adjustment to my account. I understand my direct electronic payment of the bill amount will be debited on or after my cycle billing date.

Signed _____ Date _____

CUSTOMER INFORMATION

INSIDE WIRE MAINTENANCE

What is inside wiring? The protector box on the outside of your house is called the point of demarcation. The wire coming into the box from the pole is regulated, and ATC is the one who is authorized to maintain or install this line and the protector box. The wiring going from the protector box into your house is considered inside wiring. This is deregulated, and ATC or yourself or a contractor may install or maintain this wiring. Inside wiring does include the telephone jack but does not include the telephone set or any equipment you may have attached to the jack.

For a flat charge per access line, ATC will maintain all inside wiring (if it is properly installed). For this charge we will maintain all of your inside wiring regardless of who installed your wiring or how many jacks you have installed. If you are covered by ATC's inside wiring program, there will be no additional cost for trouble, locating, or repair of inside wiring, except that caused by negligence or willful acts.

Trouble calls made where trouble is caused by customer owned equipment or customer maintained wiring will result in a maintenance service call. To avoid these charges, test the equipment or wiring you own or maintain before you request a service call. If the trouble is in our lines, please call repair service and we will repair it as soon as possible.

For More Information Call:

Alma 912-632-8603
Fax Line 912-632-4519
Baxley 912-705-5000
Fax Line 912-705-2959
Blackshear 912-449-5443
Fax Line 912-449-2602

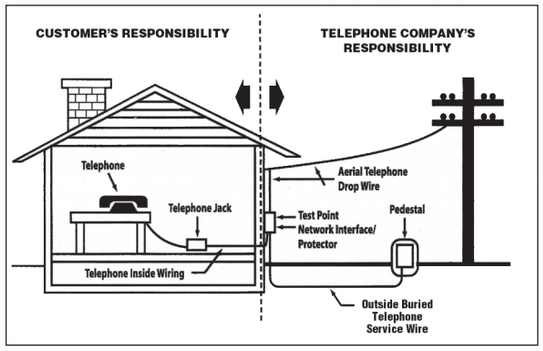

CHECKING PROBLEMS

1. Are all phones out? If so, the problem may be in the telephone line outside your home or business. Call your local service provider.
2. Does the phone work in one jack, but not another? If so, the problem may be inside wiring or the other jack. Your options for repair of these inside problems are to contact your local service provider, call another company, or fix the problem yourself.
3. Is one phone out, but another works in the same jack? If so, the problem may be in your phone equipment. Call the vendor, supplier or manufacturer of the equipment.
4. Do you have a cordless phone? If so, unplug it and then try your other phones. The cordless phone could be the problem.
5. Do you have a problem with your Caller ID display unit? Check the batteries first.

FEDERAL DO-NOT-CALL REGISTRY

Georgia residential consumers who want to reduce the number of unwanted telemarketing calls from telephone solicitors trying to get you to purchase, rent or invest in property, goods or services are encouraged to register with the free Federal Do-Not-Call Registry.

Simply register your phone numbers with the Federal Registry online at www.donotcall.gov or call toll-free 1-888-382-1222, TTY 1-866-290-4236 from the number you wish to register. While being on the Do-Not-Call Registry may significantly reduce the number of unwanted solicitations you receive, it will not prevent you from receiving calls from:

(1) Businesses that have an established relationship with you. An established relationship exists if you have purchased, leased or rented goods or services from the business within 18 months preceding the call, or if you have submitted an application or made an inquiry to the business within the three months preceding the call;
(2) Recognized charitable or religious organizations; or
(3) Political pollsters or candidates for public office.

Federal law requires telemarketers to search the Registry every 31 days and synchronize their call lists with the phone numbers that are on the Registry. If you receive telemarketing calls after you have registered your telephone number and it has been in the Registry for 31 days, you can file a complaint at DONOTCALL.GOV or call 1-888-382-1222 or TTY 1-866-290-4236. You will have to know the company's name or phone number to file a "do not call" complaint.

(REVISED: January 2013)

LIFELINE

FOR ATC CUSTOMERS IN ALMA, NICHOLLS AND PATTERSON

Lifeline is a federal benefit that makes monthly telephone and/or broadband service more affordable for eligible households. Your household may receive Lifeline on one wireless OR one home telephone or broadband service, but not both.

How Much Can I Save On My Phone Bill?

You will save $9.25 on your basic monthly bill. These benefits apply to your local telephone service charges that you purchase as a flat rate service, measured service *(including local usage),* or local service purchased as part of a bundled service. These benefits will also cover your subscriber line charge.

How Do I Know If I'm Eligible?

You're eligible for Lifeline if you participate in any of the following programs:

- Food Stamps
- Medicaid
- Supplemental Security Income (SSI)
- Federal Public Housing (FPHA)
- Income at or below 135% of the Federal Poverty Guidelines
- Veterans Pension and Survivors Benefit Programs

Are There Any Restrictions?

Lifeline can only be used for the main telephone line or main broadband service in a household. Your household may not receive the Lifeline benefit from more than one telephone company. The name on your phone bill must match the name of the participant who is eligible in the program. You may purchase any service available to a non-Lifeline customer. However, the Lifeline credit is not available on the lines in a multiple line local service package offering.

How Do I Apply?

To apply for Lifeline, call 632-8603. You will be asked to provide proof of your eligibility by providing a copy of a document that verifies you participate in any of the programs mentioned above. Your Lifeline benefits will take effect when proof of eligibility is received.

How Do I Continue To Receive Lifeline Benefits?

Eligibility is reviewed periodically. Your benefits will be discontinued when you no longer meet eligibility requirements.

Being A Lifeline Customer Does Not Protect You From Being Disconnected If You Fail To Pay Your Telephone Bill.

WatchTVEverywhere

High-Speed Internet Up To 50 Mbps With Unlimited Data Usage.

TAKE YOUR SHOWS WITH YOU ON ANY DEVICE.

With WatchTVEverywhere from ATC Broadband, you can take your shows with you on any device - computer, smartphone or tablet. The best part? WatchTVEverywhere is **FREE** with any Digital TV package!

atc Broadband

Call ATC Broadband Today!
877-217-2842 | www.atc.cc

OVER 75 YEARS OF SERVICE

Neighbors Serving Neighbors

CALLING ZONES

YOUR LATA IS THE SAVANNAH LATA.

This map shows the boundaries of all Georgia LATAs. A list of the codes included in your LATA is provided below. Long distance charges may apply to some calls in your LATA.

All telephone calls outside of our LATA are handled by an "Inter-exchange Carrier." At the present time, ATC customers can choose the Carrier of their choice.

ATC customers currently have free county-wide calling. Listings in this directory outside your county are chargeable toll calls.

LATAs - A LATA is a geographic area.

There are 7 LATA's in Georgia:

- Albany Area
- Atlanta Area
- Augusta Area
- Macon Area
- Savannah Area
- Chattanooga, TN Area
- Montgomery, AL Area

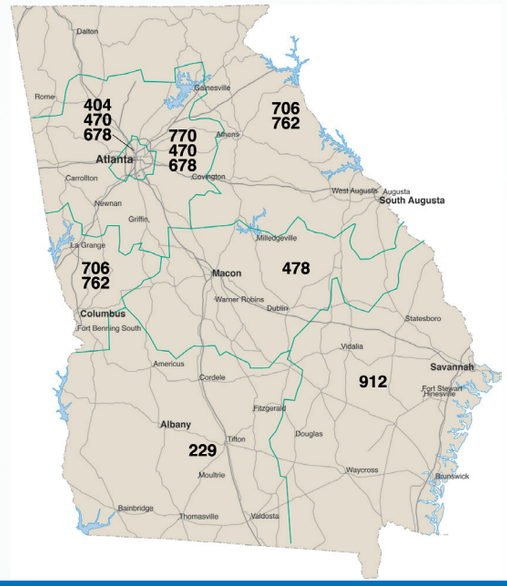

HERE IS A LIST OF THE PREFIX CODES (THE FIRST THREE DIGITS OF A LOCAL TELEPHONE NUMBER) INCLUDED IN YOUR LATA. IT WILL HELP YOU FIND OUT WHICH TELEPHONE NUMBERS ARE LOCATED IN PLACES WITHIN YOUR LATA. AREA CODE 912

568	Alamo
632	Alma
652	Anderson
366	Baxley
367	Baxley
705	Baxley
708	Baxley
449	Blackshear
730	Blackshear
807	Blackshear
842	Brooklet
359	Broxton
222	Brunswick
223	Brunswick
230	Brunswick
258	Brunswick
261	Brunswick
262	Brunswick
264	Brunswick
265	Brunswick
266	Brunswick
267	Brunswick
269	Brunswick
270	Brunswick
280	Brunswick
399	Brunswick
466	Brunswick
499	Brunswick
506	Brunswick
554	Brunswick
577	Brunswick
580	Brunswick
608	Brunswick
617	Brunswick
717	Brunswick
733	Brunswick
996	Brunswick
739	Claxton
587	Clito
684	Cobbtown
693	Collins
437	Darien
260	Douglas
309	Douglas
381	Douglas
383	Douglas
384	Douglas
389	Douglas
393	Douglas
592	Douglas
720	Douglas
863	Dover
851	Ellabelle
858	Ellabelle
832	Eulonia
637	Fargo
496	Folkston
654	Glennville
523	Glenwood
772	Guyton
206	Hazlehurst
375	Hazlehurst
379	Hazlehurst
539	Hazlehurst
699	Hazlehurst
709	Hazlehurst
829	Hilltonia
368	Hinesville
369	Hinesville
370	Hinesville
408	Hinesville
448	Hinesville
492	Hinesville
570	Hinesville
767	Hinesville
876	Hinesville
877	Hinesville
458	Hoboken
487	Homerville
473	Hortense
600	Jekyll Island
635	Jekyll Island
202	Jesup
427	Jesup
530	Jesup
588	Jesup
715	Jesup
810	Jesup
565	Johnson Corner
727	Keller
562	Lexsy
545	Ludowici
363	Lumber City
497	Lumber City
526	Lyons
685	Metter
880	Midway
884	Midway
583	Mount Vernon
462	Nahunta
839	Nevils
857	Newington
310	Nicholls
345	Nicholls
578	Oak Park
586	Odum
647	Patterson
422	Pearson
626	Pembroke
653	Pembroke
330	Pooler
540	Pooler
748	Pooler
865	Portal
448	Register
601	Register
707	Register
557	Reidsville
459	Richmond Hill
572	Richmond Hill
756	Richmond Hill
826	Rincon
846	Saint George
634	Saint Simons Island
638	Saint Simons Island
485	Sapelo Island
201	Savannah
213	Savannah
231	Savannah
232	Savannah
233	Savannah
234	Savannah
235	Savannah
236	Savannah
238	Savannah
239	Savannah
255	Savannah
299	Savannah
302	Savannah
303	Savannah
306	Savannah
308	Savannah
313	Savannah
341	Savannah
350	Savannah
351	Savannah
352	Savannah
353	Savannah
354	Savannah
355	Savannah
356	Savannah
357	Savannah
373	Savannah
398	Savannah
412	Savannah
419	Savannah
421	Savannah
429	Savannah
441	Savannah
443	Savannah
447	Savannah
479	Savannah
480	Savannah
484	Savannah
495	Savannah
507	Savannah
509	Savannah
525	Savannah
527	Savannah
544	Savannah
547	Savannah
555	Savannah
598	Savannah
604	Savannah
610	Savannah
629	Savannah
631	Savannah
644	Savannah
650	Savannah
651	Savannah
652	Savannah
655	Savannah
656	Savannah
657	Savannah
658	Savannah
659	Savannah
660	Savannah
661	Savannah
663	Savannah
664	Savannah
665	Savannah
667	Savannah
669	Savannah
675	Savannah
677	Savannah
691	Savannah
692	Savannah
694	Savannah
695	Savannah
704	Savannah
713	Savannah
716	Savannah
721	Savannah
790	Savannah
801	Savannah
819	Savannah
844	Savannah
856	Savannah
897	Savannah
898	Savannah
920	Savannah
921	Savannah
925	Savannah
927	Savannah
944	Savannah
947	Savannah
948	Savannah
961	Savannah
963	Savannah
964	Savannah
965	Savannah
966	Savannah
969	Savannah
976	Savannah
579	Screven
529	Soperton
728	South Guyton
754	Springfield
510	St. Mary's
576	St. Mary's
673	St. Mary's
674	St. Mary's
729	St. Mary's
882	St. Mary's
360	Statesboro
481	Statesboro
486	Statesboro
489	Statesboro
512	Statesboro
531	Statesboro
536	Statesboro
541	Statesboro
618	Statesboro
681	Statesboro
682	Statesboro
687	Statesboro
688	Statesboro
690	Statesboro
864	Statesboro
871	Statesboro
823	Stilson
564	Sylvania
786	Tybee Island
594	Uvalda
380	Vidalia
537	Vidalia
538	Vidalia
585	Vidalia
802	Vidalia
281	Waycross
282	Waycross
283	Waycross
284	Waycross
285	Waycross
286	Waycross
287	Waycross
288	Waycross
337	Waycross
338	Waycross
490	Waycross
517	Waycross
550	Waycross
571	Waycross
590	Waycross
614	Waycross
670	Waycross
702	Waycross
816	Waycross
855	Waycross
778	Waynesville
534	Willacoochee

SC AREA CODES 843 & 854

227	Bluffton
304	Bluffton
368	Bluffton
705	Bluffton
706	Bluffton
715	Bluffton
757	Bluffton
836	Bluffton
837	Bluffton
208	Hardeeville
288	Hardeeville
783	Hardeeville
784	Hardeeville
247	Hilton Head
290	Hilton Head
295	Hilton Head
298	Hilton Head
301	Hilton Head
341	Hilton Head
342	Hilton Head
363	Hilton Head
384	Hilton Head
422	Hilton Head
671	Hilton Head
681	Hilton Head
682	Hilton Head
683	Hilton Head
684	Hilton Head
686	Hilton Head
689	Hilton Head
785	Hilton Head
816	Hilton Head
842	Hilton Head

Contact ATC Broadband Today! 877-217-2842 • www.atc.cc

U.S. AREA CODE MAP

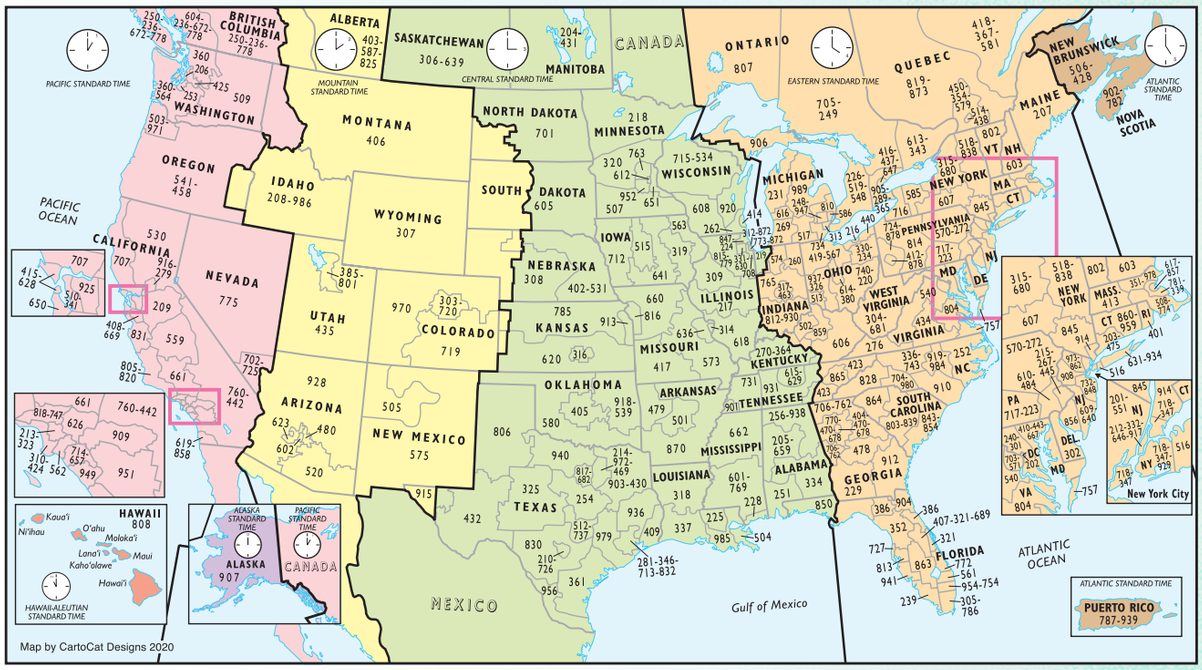

SELECT GA ZIP CODES

Alma 31510
Ambrose 31512
Axson.....31624
Baxley.....31513, 31515
Blackshear.....31516
Bristol.....31518
Broxton 31519
Cogdell 31634
Douglas 31533, 31534, 31535
Hazlehurst 31539
Homerville.....31634
Jesup 31545, 31546, 31598, 31599
Manor 31550
Mershon.....31551
Millwood.....31552
Nicholls 31554
Offerman.....31556
Okefenokee 31501
Patterson 31557
Pearson 31642
Screven 31560
Vidalia.....30474, 30475
Waresboro 31564
Waycross.....31501, 31502, 31503
West Green 31567
Willacoochee 31650
Wray 31798

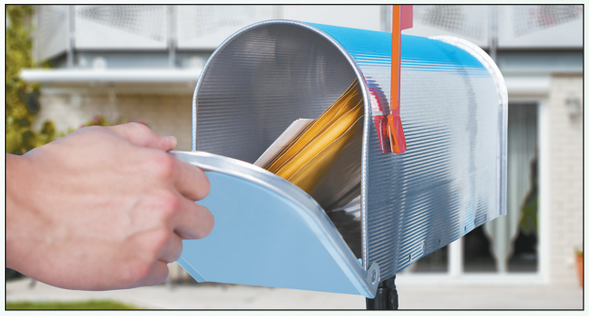

GEORGIA RELAY

Start connecting today with Georgia Relay

Georgia Relay
Dial 7-1-1

Georgia Relay is the convenient, easy-to-use telecommunications system for Georgians who are deaf, hard of hearing, deaf-blind or have difficulty speaking.

Georgia Relay is a FREE public service administered by the Georgia Public Service Commission that makes it possible for people who are deaf, hard of hearing, deaf-blind or have difficulty speaking to communicate over the telephone. A specially trained Communication Assistant (CA) facilitates the call. All relay calls are confidential and there are no records kept of relay conversations. Relay services are available 24 hours a day, seven days a week, 365 days a year. There's no limit on the length or number of calls you may place or receive.

Anyone may initiate a Georgia Relay call, simply by dialing 7-1-1.

Georgia Relay features:

- ***TTY*** – allows people who are deaf or hard of hearing to type their messages and read the other person's responses
- ***Voice Carry-Over*** – for people who are hard of hearing and are able to speak clearly
- ***Hearing Carry-Over*** – for people who are able to hear and have difficulty speaking
- ***Speech-To-Speech*** – for people who have difficulty speaking or being understood on the phone
- ***Captioned Telephone (CapTel®)*** – for people who have difficulty hearing; allows users to listen while reading captions of what is said to them throughout their conversation
- ***Voice*** – allows standard phone users to communicate with people who are deaf, hard of hearing, deaf-blind or have difficulty speaking
- ***Spanish Relay*** – all services are available in Spanish

CapTel is a registered trademark of Ultratec, Inc.

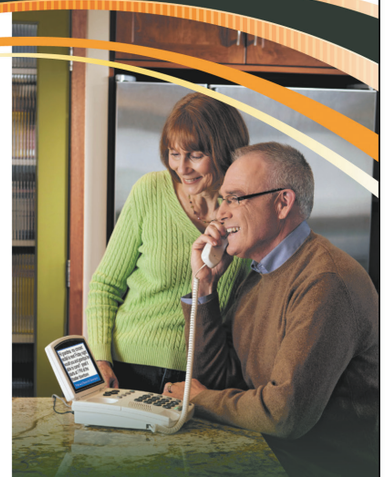

To make a Georgia Relay call, dial 7-1-1 or…

TTY: 1-800-255-0056

Voice: 1-800-255-0135

Speech-To-Speech: 1-888-202-4082

Spanish: 1-888-202-3972

Customer Care:
Voice/TTY: 1-866-694-5824
Email: garelay@hamiltonrelay.com
Web: www.GeorgiaRelay.org

Captioned Telephone (CapTel)

To call a CapTel user:
Dial 7-1-1 or 1-877-243-2823

Customer Service:
1-888-269-7477 (Voice/TTY)

In an emergency, dial 9-1-1!

FREE EQUIPMENT!
For people who qualify medically and financially, free equipment is available through the Georgia Telecommunications Equipment Distribution Program. To learn more, call 1-888-297-9461 (Voice/TTY) or visit www.gcdhh.org/gatedp.

Contact ATC Broadband Today! 877-217-2842 • www.atc.cc

ATC RESIDENTIAL SERVICES

ATC's line of Residential Services offers the same innovative technology that you'd find anywhere in the country. With our service commitment to provide the best communications products around and our world class service with a hometown attitude, ATC is keeping you "our customer" in mind. From Voice and Internet to Cable TV—ATC has you covered.

VOICE

Whether it's an occasional call home or dozens of calls each month, ATC has a local and long distance plan to meet your needs. With extremely competitive rates, crystal clear fiber optic voice quality and the convenience of having all your ATC services on one bill—you won't find a better solution for Telephone in the area.

Plus Calling Features! ConnectPAKs calling feature package includes Caller ID, Call Waiting, Call Return, Call Forwarding and Three-Way Calling. And we have dozens more to choose from!

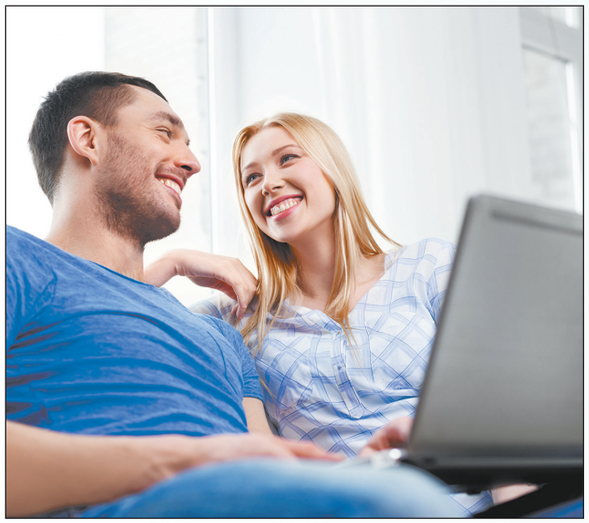

INTERNET

From conducting family business, to the kid's homework, to access of news and entertainment, today's homes demand Internet connectivity. ATC makes Internet connection faster, more reliable, more affordable and more fun than ever with a full suite of products and services through ATC.

- Direct Connectivity to the world through ATC's dependable fiber optic network
- Competitive, low rates
- High Speed Internet—Cable Modem and DSL
- Convenient web access to ATC e-mail and spam filter

DIGITAL CABLE TV

ATC brings you great local programming, movies, news, sports, special interest channels, and much more with our Digital Cable TV service. You'll not find a clearer, more affordable source for television home entertainment.

Extras include Movie Channel packages (HBO, Cinemax, Showtime, Starz, Encore and more), HDTV (high definition with life-like pictures and Dolby® sound) with over 50 free HD channels and DVR (digital video recorder) where you can watch what you want, when you want by recording, saving and pausing your favorite programs—even live TV.

CONNECTPAKS

Bundle and Save Big with ATC's ConnectPAKs! By combining services that used to be advertised, or ordered, installed, billed and serviced separately, those services can be delivered less expensively—so the collective price of those services can be lowered!

If you already use all of the services in one of our new ConnectPAK bundles, we'll lower your bill to the bundle price if you simply let us know which ConnectPAK you wish to have. If you already use some of the services in one of our new bundles, compare your current monthly costs with the price of a bundle with similar services. Chances are that you'll discover you can sign up for the bundle and gain a new service—like High Speed Internet or a Cable TV upgrade—for only pennies per day!

CUSTOM CALLING FEATURES

These convenient features can simply be added to any telephone line, making your phone more useful and powerful.

CALL WAITING

Notifies you when someone else is calling while you are on the telephone.

How To Use Call Waiting:

1. If while on the phone you hear a short "beep," you will know someone else is trying to reach your number. To answer the second call without ending the first, press and release the "switchhook" button quickly. Your first call is placed on "hold" while you are connecting with the second caller.
2. To return to the first call, press and release the "switchhook" button quickly.
3. By pressing and releasing the "switchhook" button, you can alternate between callers and each conversation is private.

CANCEL CALL WAITING

Eliminates Call Waiting tones from interrupting conversations, facsimile transmissions, internet, and computer modems.

To Use Cancel Call Waiting Before Making A Call:

1. Press ***70** from your touch-tone phone (on a rotary phone dial 1170).
2. Dial the number you want to reach.

To Use Cancel Call Waiting During A Call *(Requires Three-Way Calling)*:

1. Press and release the "switchhook" button quickly to place the call on hold.
2. After hearing the dial tone, press ***70** (on a rotary phone dial 1170).
3. Press and release the "switchhook" button quickly and return to your call.

SPEED CALLING

Stores the numbers you frequently call, and dials them with the push of one or two buttons. Available in either an eight or thirty number list.

Program Instructions For Speed Calling 8 Or 30:

1. Choose a one-digit code (numbers 2 through 9) for Speed Calling 8. Choose a two-digit code (numbers 20 through 49) for Speed Calling 30 for each number you wish to enter. Toll charges apply on long distance calls.

2. Press ***74** for Speed Calling 8 (on a rotary phone dial 1174). Press ***75** for Speed Calling 30 (on a rotary phone dial 1175).
3. Wait for the dial tone. Enter the code you have selected and complete telephone number including the 1 plus area code for long distance numbers. Two beeps will confirm your entry. Hang up.
4. To change a number on your Speed Calling list, repeat steps one, two and three. The old number will automatically be replaced in memory with the new number.

To Use Speed Calling 8 Or 30:

1. Press the speed dial digits that correspond to the number you want to reach.

Example: Dial 22# (on a rotary phone dial 22) and your call will be dialed automatically.

THREE-WAY CALLING

Allows you to add a third party to your conversation. Works with local and long distance numbers.

Adding A Third Party To Your Call:

1. Press and release the "switchhook" to put your first call on hold.
2. After hearing the dial tone, dial your third party.
3. When your third party answers, press and release the "switchhook" button. This will connect all three parties.

To End Three-Way Calling:

Press and release the "switchhook" button to disconnect the last party. If either party hangs up, you may continue to speak with the remaining party.

CALL TRANSFER

Easily transfers a call to someone else.

How It Works:

You can transfer a call to another number or add a third person to a call. When you are ready to hang up, the other two people can continue their conversation.

To Transfer A Call:

1. Press and quickly release the "switchhook" to place the person you are talking to on hold.
2. Listen for the dial tone.
3. Dial the third person's phone number. If you have Speed Calling, you may dial one of your codes instead.
4. When the third person answers, you can talk privately before making it a three-way conversation.
5. To complete the transfer, press and quickly release the "switchhook." You can now talk to both people simultaneously.
6. Hang up. The other two people can continue their conversation.

To Cancel The Transfer:

1. You can cancel the transfer at any time—if the third person does not answer, you receive a busy signal or recording or you wish to cancel the transfer after talking to the third person, just press and release the "switchhook" twice. You will be reconnected to the person who is on hold.

NOTES:

Any chargeable or long distance call you place for the transfer or three-way conversation will be billed to your number.

The "switchhook" is the button the handset pushes down when you hang up the phone. Some telephones have a Link or Flash key you can press instead.

CUSTOM CALLING FEATURES

REPEAT DIALING

Your phone will continuously attempt to redial a busy number, and will alert you with a special ring when the line is free.

To Use Repeat Dialing:

1. When you hear a busy signal, press and release the "switchhook" to get a dial tone.
2. Press ***66** (on a rotary phone dial 1166). Your phone will continuously try the line for up to 30 minutes.
3. You will hear a special ring when the line is free.
4. When you pick up the handset, your call will automatically be made.

To Cancel Repeat Dialing:

1. Press ***86** (on a rotary phone dial 1186).

CALL RETURN

Allows you to return a call to the number that called you. Who's calling you is no longer a mystery.

To Use Call Return:

1. Press ***69** (on a rotary phone dial 1169). Listen for an announcement that will tell you the phone number of the last caller. You have the option of returning the call. Follow the voice instructions.

If The Line Is Busy:

1. Hang up. Your phone will automatically return the call for up to 30 minutes.
2. You will hear a special call back ring when the line becomes available.
3. Your call will automatically be placed when you lift the handset.

To Cancel Call Return Request:

1. Press ***89** (on a rotary phone dial 1189) and listen for tone or announcement. Hang up.

CALL TRACE

Allows you to trace annoying telephone calls. By dialing a special code you can trace the call, and the telephone number of the caller will be printed at your local telephone company.

To Use Call Trace:

1. After receiving an annoying call, hang up.
2. Lift the handset; listen for the dial tone.
3. Press ***57** (on a rotary phone dial 1157) and listen to the voice instructions for an additional code. The call will now be traced.
4. Listen for a confirmation announcement.

NOTES:

You must activate Call Trace immediately after an annoying call. If you receive another call or if you hear a Call Waiting tone, the wrong call will be traced.

You must call your ATC business office within two business days to ensure the information is kept on file.

Information will only be released to law enforcement for the purpose of prosecution.

CALL FORWARDING

Allows you to transfer your calls to another number of your choice. You no longer have to miss those important calls.

To Use Call Forwarding:

1. Press ***72** (on a rotary phone dial 1172) and listen for the dial tone.
2. Dial the telephone number to where you want your calls transferred.

To End Call Forwarding:

1. Press ***73** (on a rotary phone dial 1173). You will hear two short "beeps" to inform you that Call Forwarding is no longer activated.

NOTES:

You will hear a short ring each time someone dials your number. You cannot answer the calls from the base location. This is only a reminder that Call Forwarding is still activated.

You will be billed long distance charges for calls forwarded to a number outside your local calling area.

CALL FORWARD REMOTE ACCESS

Allows you to turn on, turn off, or change your forwarding number from any location.

How It Works:

You can use a touch-tone telephone at another location to change your Call Forward on your home or business phone.

To Activate Call Forward Remote Access:

1. Dial call forward access # supplied by the telephone company: _____.
2. Enter phone number with the pin, press **#**.
3. Enter ***72** to activate Call Forwarding, press **#**.
4. Enter number to forward to, press **#**.
5. Press **1** to confirm.
6. You will hear a stutter dial tone. Hang up.

To Deactivate Call Forward Remote Access:

1. Dial call forward access # supplied by the telephone company: _____.
2. Enter phone number with the pin.
3. Enter ***73** to deactivate Call Forwarding.
4. You will hear a stutter dial tone. Hang up.

SELECTIVE CALL FORWARDING

Select only the telephone numbers you want forwarded and program the destination number to which they are forwarded. Your phone will ring as usual with calls that are not selected.

To Use Selective Call Forwarding:

1. Press ***63** (on a rotary phone dial 1163).
2. Listen to the voice instructions which will guide you through the steps of how to turn Selective Call Forwarding on and off, and edit your Selective Call Forwarding list.
3. To add the last caller to your list, press **#01#** (on a rotary phone dial 1201).
4. To enter your forward-to number, follow the instructions.
5. To hear the instructions again, press **0**.
6. You can store up to sixteen numbers on your forward list.

CALL FORWARDING BUSY/NO ANSWER

With this feature you can forward your calls to another number when your line is busy or there is no answer after the specified number of rings. This feature is not available in conjunction with Voice Mail.

To Use Call Forwarding Busy/No Answer:

1. Call Forwarding Busy: press ***90** (on a rotary phone dial 1190). Listen for the dial tone and enter the number to which the calls will be forwarded.
2. Call Forwarding No Answer: press ***92** (on a rotary phone dial 1192). Listen for the dial tone and enter the number to which the calls will be forwarded.

CUSTOM CALLING FEATURES

3. To end Call Forwarding Busy, press ***91** (on a rotary phone dial 1191).
4. To end Call Forwarding No Answer, press ***93** (on a rotary phone dial 1193).
5. Listen for two "beeps," then hang up.

CALL FORWARDING WARM

With this feature, the phone will automatically dial a preselected number if knocked off the hook for more than 30 seconds. This is a good feature for the disabled, elderly or handicapped person to have. ATC suggests optimal use of this feature by including Personal Ringing or Caller ID on the called party's phone.

CENTRAL OFFICE CALL FORWARDING

This feature is ideal for people who have moved to another permanent location. Alma Telephone Company will forward your calls to a pre-selected location.

DISTINCTIVE RINGING

Allows you to create a list of up to sixteen numbers that have one distinctive ring. The ring lets you know someone from your list is calling. Works with Call Waiting and Caller ID.

To Use Distinctive Ringing:

1. Press ***61** (on a rotary phone dial 1161). Voice message lets you know if the feature is on or off. It will also let you know how many numbers are stored in your list (if any).
2. Follow the voice instructions and press **3** to turn this feature on or off.

To Add The Last Caller To Your List:

Press **#01#** (on a rotary phone dial 1201).

To Add A Number To Your List:

Press **#** (on a rotary phone dial 12); then follow the voice instructions.

To Remove A Number From Your List:

Press ***** (on a rotary phone dial 11); then follow the voice instructions.

To Hear The Numbers On Your List:

Press **1** after the list is read; follow the voice instructions.

To Hear The Instructions Again:

Press **0**.

PERSONAL RINGING (TEEN SERVICE)

Great for roommates, teenagers and businesses. With Personal Ringing, you have a second phone number with a distinctive ring, but only one phone line. With a unique ringing pattern, you can determine whom the call is for. This feature allows you to have some benefits of a second line at a fraction of the cost. Works with Call Waiting and Caller ID.

CALLER ID DELUXE

See who is calling before you answer. You can decide if you want to answer the call. Provides more privacy and security. You will need a display phone or add-on unit in order to have this feature.

Facts About Caller ID:

1. The telephone number of the caller will appear on your display screen after the first full ring.
2. The telephone number will remain on the screen until you or the caller hang up.
3. If the letter "P" or word "Private" appears on your screen, the caller may have blocked the display of his name and number. It is your decision whether or not to answer the call.
4. If "Unknown Number" appears, the call is coming from an area or piece of equipment where the information is not available.

Call Waiting Deluxe and Caller ID can work together to let you see who's calling, even when you are already on the phone! When you hear the beep, check your display equipment for an incoming call (Caller ID services and compatible display equipment are required for Call Waiting Deluxe to work properly and must be purchased separately).

CALLING NAME & NUMBER

See who's calling before you answer the phone.

How It Works:

When you receive a call, the name and number of the person calling you is shown on your Caller ID display screen.

How To Use:

1. When you receive a call, wait until your telephone completes the first ringing signal.
2. The telephone number calling you, as well as the name associated with that number in telephone company records, will automatically appear on your display screen.
3. If you choose to answer the call, the name and/or number will remain on the screen until you or the caller hang up.

NOTES:

Subscription to Calling Name and Number service requires the lease or purchase of a display telephone or an add-on display unit.

If a letter "P" or word "Private" appears on your display after the first ring, the caller may have blocked the display of his name and number by pressing *67 (or by dialing 1167 on a rotary phone) before placing the call. You can choose whether or not to answer the call.

If "unknown name," "unknown number," "out of area," or "0" appears, the caller is in an area that does not support Calling Number services.

SELECTIVE CALL ACCEPTANCE

Selective Call Acceptance allows you to create a list of up to sixteen numbers from which you are willing to accept calls. All calls from numbers that are not on your list will be sent to an announcement stating that you are not receiving calls at this time.

To Use Selective Call Acceptance:

1. Press ***64** (on a rotary phone dial 1164). An announcement will tell you if the feature is on or off. A pre-recorded voice will let you know how many numbers are stored on your list (if any).
2. Press **3** to turn this feature on or off.

To Add The Last Caller To Your List:

To add the last caller to your list, press **#01#** (on a rotary phone dial 1201).

To Add A Number To Your List:

Press **#** (on a rotary phone dial 12); then follow the voice instructions.

To Remove A Number From Your List:

Press ***** (on a rotary phone dial 11); then follow the voice instructions.

CUSTOM CALLING FEATURES

To Hear The Numbers On Your List:

Press **1** after the list is read, follow the instructions.

To Hear Instructions Again:

Press **0**.

Anonymous Call Rejection

With this feature, you can reject callers who have blocked their number from being displayed on your Caller ID device.

To Use Anonymous Call Rejection:

1. Press ***77** (on a rotary phone dial 1177).
2. After hearing the confirmation tone, hang up.

To Cancel Anonymous Call Rejection:

Press ***87** (on a rotary phone dial 1187).

NOTE:

When a call from a blocked number comes to your phone, the caller will hear a recording stating that you do not accept anonymous calls, and that the caller's number blocking should be removed and the call redialed.

SELECTIVE CALL REJECTION

Selective Call Rejection allows you to create a list of up to sixteen numbers from which you do not wish to receive calls. The caller will hear an announcement stating that you are not receiving calls at this time. You may change the numbers on your list at any time.

To Use Selective Call Rejection:

1. Press ***60** (on a rotary phone dial 1160). An announcement will tell you if this feature is on or off and also how many numbers are stored in your rejection list. Press **3** to turn this feature on or off.
2. Press **#01#** (on a rotary phone dial 1201) to add the last caller to your list.
3. Press **#** (on a rotary phone dial 12) to add a number to your list. Follow the voice instructions.
4. Press ***** (on a rotary phone dial 11) to remove a number from your list. Follow voice instructions.
5. Press **1** to hear the numbers on your reject list. Voice instructions will follow.
6. Press **0** to hear the instructions again.

PER-CALL BLOCKING

Block your number from being displayed to others.

How It Works:

By dialing a code before you place a call, you can prevent your phone number from appearing on the Caller ID display of the person receiving your call.

How To Use:

1. Lift the handset, and listen for the dial tone.
2. Press ***67** (on a rotary phone, dial 1167).
3. Dial the number as usual.
4. The person you call will not be able to see your number on his display screen. Instead, a "P" or "Private" will be displayed.

NOTES:

You must dial ***67** before each call you place. Otherwise, your phone number will be released to the person receiving your call.

If you have requested Per-Line Blocking from your telephone company, you do not need to dial a code to block your number each time you place a call. Your number will always appear as "Private." To override Per-Line Blocking (allowing your number to be displayed) on an individual call, dial ***67** before placing the call.

LONG DISTANCE SERVICE

ATC can provide the same services as AT&T, MCI and Sprint and combine them on one easy bill with your local service. ATC has designed its long distance services to be simple with competitive rate plans tailored especially for the local calling patterns. We are proud to say that as a local company, our customer service is superior to others. Call us and see.

LONG DISTANCE BLOCKING

This restriction blocks the ability to dial a "1" or "0" to place long distance or operator-assisted calls. You will still be able to dial local and "800" numbers as well as "911."

"800" NUMBER BLOCK

This restriction blocks the ability to dial "800" number services.

"900" NUMBER BLOCK

This restriction blocks the ability to dial "900" and "976" number services. Installation is free.

COLLECT BLOCK

This restriction blocks your telephone number from receiving collect calls.

THIRD NUMBER BLOCK

This restriction blocks your telephone number from being billed for third party calls.

LONG DISTANCE BLOCKING OPTIONS

The previous options listed—Long Distance Service, Long Distance Blocking, "800" Number Block, "900" Number Block, Collect Block, and Third Number Block—all come with no installation charge and are also free.

VOICE MAIL

Voice Mail is easy to use and has several advantages over answering machines. It can handle up to three lines or directory numbers per mailbox and takes multiple incoming calls at the same time. All messages are pass code protected. Provides ten minutes of total message time.

WIREGUARD

Since 1984, the customer has been responsible by law for the maintenance and care of the telephone wires within his home or business. ATC continues to stand by your side, offering very affordable wiring protection from wear and damage. From the "protector box" outside, through the walls and right up to your phone, we've got you covered no matter what happens.

LONG DISTANCE CALLS

Person-To-Person, Credit Card, Operator-Handled, Time and Charges, and other Special Calls must be placed with the Operator. Dial "0" for Operator and state your request.

DIRECT DISTANCE DIALING

To Call Within Area Code 912:

For Example: Dial "1" + 912 + 555 + 1234.

To Call Outside Area Code 912:

For Example: Dial "1" + Area Code + 555 + 1234.

To Obtain A Telephone Number:

For Example: Dial 411.

If you need assistance, dial "0" for the Operator.

ATC BROADBAND

WHAT WILL YOU DO WITH FASTER INTERNET AND UNLIMITED DATA USAGE?

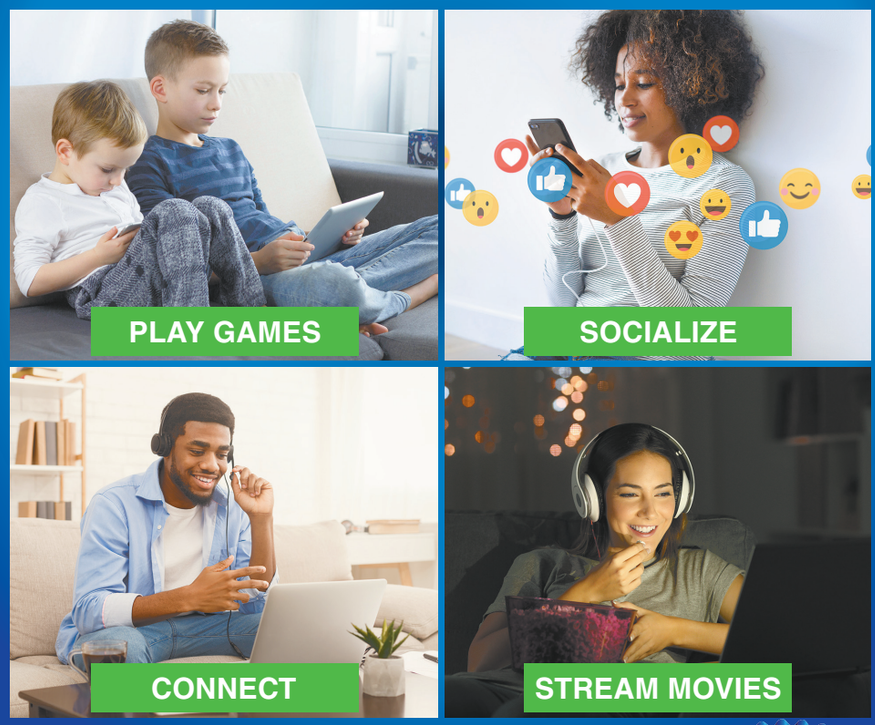

atc Broadband

www.atc.cc
Call ATC Broadband Today!
877-217-2842

OVER 75 YEARS OF SERVICE

Neighbors Serving Neighbors

Services subject to availability in areas where ATC Broadband has current service already built to that residence.

HDTV INFORMATION

What Is The Difference Between HDTV & HDTV-Ready?

HDTV (also called an "integrated HDTV") combines an HD-capable display and an HDTV tuner in one package. The tuner can usually receive both digital and analog over-the-air broadcasts. Nearly all HDTV sets use the widescreen 16:9 aspect ratio. This type of TV and ATC Basic Cable are all you need in order to receive HD programming. The integrated tuner can detect the Digital Channels that we simulcast. HDTV-ready TV (also called an "HDTV monitor") has the high-resolution display, but must be connected to a separate HDTV tuner to receive digital broadcasts. HDTV-ready TV's can have either the square 4:3 aspect ratio or the widescreen 16:9 ratio.

I Have A Black Digital Receiver & A New HDTV. Why Don't I Have A Picture On Your HD Channels?

Our Standard Digital Receivers are capable of outputting standard definition broadcasts up to 480i. The newer HD broadcasts are available in 720p and 1080i. In order to tune and watch these newer broadcasts, you must have an HD Receiver from ATC to take full advantage of the programming capabilities. The last option is to connect a splitter on the input side of the digital cable box. Run one line to the "digital cable in" input of your TV and allow it to auto program the digital channel line up. Run another line from the splitter to the "Cable In" input of the black Digital Receiver. Connect the "TV/VCR Output" line to the other screw-on connector on the back of your TV named "Antenna" and tune it to channel 3. You most likely will need to use your factory TV remote to swap the tuners in your TV. All TV's are basically the same, but many have different features and options. Consult your TV's owners manual for help with connections.

Why Do I Have Black Bars On My TV?

TV Broadcasts are sent to ATC in many different formats from our networks. We transmit them to our customers in the same format in which we receive them. Some are broadcast in a 16:9 aspect ratio or "Widescreen." Others are broadcast in a 4:3 ratio or "Standard" format. Many of the new HD TV's have a screen size of 16:9, and most of the HD content is broadcast in the same way. "Most" is the key word because some of the older content that was recorded before "Widescreen" has not been reformatted to the new standard. Some of the new content such as newscasts and soap operas are still broadcast in standard format which means you will have black bars on the sides of your screen. All content broadcast after February 17, 2009 should be in the 16:9 or widescreen ratio.

I Bought A New TV & My Remote Stopped Working. Why?

The remote that ATC supplies with the digital receivers is a universal-type remote. Universal remotes need to be programmed for each different type of TV that you want to control. For instructions and how to program your remote, visit your local ATC office.

Why Do I Have A White Volume Bar At The Top Of My Screen With My New Remote?

When ATC installs a digital cable receiver, we enable a setting on the receiver called "Optimal Stereo" which constantly outputs audio at a fixed level; and then the user is able to control the TV's volume as they wish. This setting is found under the home menu, then settings, then audio settings, then toggle to the left or right so that "Optimal Stereo" reads "Yes." Then we set the remote control to always control the TV's volume so you don't have to worry about changing both settings. If you get a new remote without these changes, you can disable the optimal stereo settings accidentally. To program your new remote, call your local ATC office.

How Can I Get The Best Audio Out Of My DVR?

A DVR has a digital coaxial output and a fiber optic audio output for the optimum connection, assuming you have a TV or Home Audio Equipment that also has this input. This is the only way to broadcast digital information and take full advantage of the audio available with the new HD broadcasts. Utilizing the standard left and right (red and white) audio connections only allow an analog audio connection even if you have it connected to the best audio equipment available.

What Are The Best Cables To Hook Up My TV For Optimum Viewing On HD?

Many different types of cable are capable of repeating the 1080i image whether they are Component Video cables (Supplied by ATC), HDMI cables, or DVI cables. HDMI cables allow the TV to communicate with the DVR and exchange information about proper settings with no additional input from the user. In this day of ever changing technology, this TV-DVR communication can cause compatibility errors as the broadcasters ultimately influence the information transmitted to your TV.

How Do I Change The Front Of The Receiver To Show The Channel Instead Of The Time?

The method to change the front display is to press menu 2 times, select Cable Box settings, then front LED Display, then select either channel or time. Once you are satisfied with your settings, press exit to return to your program.

How Do I Change The Video Output Settings Of The DVR To Match My New TV?

Not all HDTV's can display every output format (1080i, 720p, 480p or 480i) available on the Motorola receiver. To select a different format:

- Ensure that your Motorola receiver is plugged into a power outlet and is turned off.
- Press the MENU key on the front panel. Your settings are displayed on the Motorola receiver front panel display.
- Press the "s" and "t" keys to display the YPbPr OUTPUT setting.
- Press the key to cycle through the available output formats until a picture displays on the TV.

My Picture Is Frozen But The Audio Is Still On From Some Other Channel. What Do I Do?

Unplug power cord from wall and allow unit to reset for 5 seconds. DVR may take up to 2 minutes to reset after reconnecting. If problem persists, call the repair line. Simply turning OFF and ON from the remote will not usually fix this problem.

I Have No Audio But The Picture Is On.

Check to see if Mute is enabled on both the DVR and the TV set. If not, you may have scheduled a recording and powered the DVR off. The DVR can turn itself on to do the recording, and the volume is locked so as not to disturb you. If you leave the DVR turned On all of the time, this shouldn't be a problem.

I Have No Picture, But I Have Audio & The Info Bar.

Either disconnect the power cord and allow the DVR to reset, or press LIST on your remote and watch one of your previous recordings. Exit from the recording and all things should operate just fine.

ALMA/BACON COUNTY

Bacon County
Development Authority

Alma/Bacon County is located on the Coastal Plains of Southeast Georgia, approximately four hours south of Atlanta, one hour west of Brunswick and the Golden Isles, and two hours north of Jacksonville, Florida.

A central geographical location and relatively inexpensive land make Alma/Bacon County an ideal location for industry and homes. A casual, easygoing community with no traffic congestion or urban sprawl, provides the environment for a simplified way of living with easy access to urban amenities. A wide range of health care options are available since Bacon County has a hospital with 18 physicians practicing in 14 specialties.

Bacon County also offers ample opportunity for education with a public school system, a technical college, and several other colleges within 30 miles. Offering plentiful business services and amenities means nothing without a desirable quality of life to support it all. Alma/Bacon County is the "Blueberry Capital of Georgia." Blueberries have become the area's point of pride, kicked off each year by the annual Georgia Blueberry Festival, which is held the first weekend in June.

Bacon County Courthouse

Alma/Bacon County—
The Blueberry Capital Of Georgia

Alma/Bacon County residents and visitors enjoy a blueberry cooking contest, blueberry plants, and fresh blueberries for sale by the local 4-H Club, beauty contest, theater production, arts and crafts, 5K run/walk, pie-eating contest, senior beauty pageant, Friday night street dance, and a blueberry pancake breakfast in celebration of this locally cultivated, colorful fruit. The festival is held in downtown Goldwasser Park.

FOR MORE INFORMATION CALL:
912-632-1800
VISIT US AT:
www.baconeda.com

Contact ATC Broadband Today! 877-217-2842 • www.atc.cc

ALMA/BACON COUNTY

ALMA – CITY OF ALMA

P.O. Box 429
Alma, GA 31510
(912) 632-8072
www.cityofalmaga.gov

ALMA/BACON COUNTY CHAMBER OF COMMERCE

P.O. Box 450
Alma, GA 31510
(912) 632-5859
www.almagachamber.com

BACON COUNTY DEVELOPMENT AUTHORITY

Alma/Bacon County Welcome Center
P.O. Box 407 • 504 N. Pierce St.
Alma, GA 31510
(912) 632-1800
www.baconeda.com

SCHOOLS

www.bcraiders.com

Bacon County Primary School
251 Cumberland Rd.
Alma, GA 31510
(912) 632-4765

Bacon County Elementary School
525 E. 16th St. • Alma, GA 31510
(912) 632-4133

Bacon County Middle School
1188 Hwy. 1 S. • Alma, GA 31510
(912) 632-4662

Bacon County High School
1190 Hwy. 1 S. • Alma, GA 31510
(912) 632-4414

LIBRARY

Bacon County Public Library
201 N. Pierce St. • Alma, GA 31510
(912) 632-4710

HOSPITAL

Bacon County Hospital
903 S. Wayne St. • Alma, GA 31510
(912) 632-8961
www.baconcountyhospital.com

POST OFFICE

(800) ASK-USPS

Alma
523 W. 12th St. • Alma, GA 31510

Nicholls
103 N. Liberty St.
Nicholls, GA 31554

Mershon
2547 Hwy. 32 • Mershon, GA 31551

ALMA/BACON GOVERNMENT

Alma Mayor's Office
P.O. Box 429 • Alma, GA 31510
(912) 632-8072

County Courthouse
P.O. Box 356 • Alma, GA 31510
(912) 632-5214

Emergency Management
(912) 387-5904

Alma Police Department
102 S. Thomas St. • Alma, GA 31510
(912) 632-8751

Sheriff's Department
307 S. Dixon St. • Alma, GA 31510
(912) 632-8515 • (912) 632-2658
(912) 632-5161

ANNUAL EVENTS:

Day Of The Child
4th Saturday in April
(912) 632-0056

Blueberry Cooking Contest
4th Saturday in May
(912) 632-5601

Georgia Blueberry Festival
1st Weekend in June
(912) 310-7399

Big Buck Contest
Opening Day Southern Firearm Season
(912) 632-7171

Community Fall Festival
31st of October
(912) 632-8643

Taste Of Christmas
3rd Thursday in November
(Ticket required)
(912) 288-0705

Christmas Parade
2nd Saturday in December
(912) 632-5859

Alma/Bacon County Welcome Center

BAXLEY/APPLING COUNTY

BAXLEY/APPLING COUNTY CHAMBER OF COMMERCE

305 W. Parker Street
Baxley, GA 31513
(912) 367-7731
Fax: (912) 367-2073
www.baxley.org

HOSPITAL

Appling Healthcare System Hospital
P.O. Box 2070
163 E. Tollison Street
Baxley, GA 31515
(912) 367-9841
www.appling-hospital.org

POST OFFICE

Baxley
125 N. Oak Street
Baxley, GA 31513-9998
(800) ASK-USPS

Surrency
117 Georgia Hwy. 121 S.E.
Surrency, GA 31563-9998
(800) ASK-USPS

GOVERNMENT

Board Of Commissioners

County Manager's Office
69 Tippins Street, Suite B
Baxley, GA 31513
(912) 367-8100

Baxley City Hall
282 E. Parker Street
Baxley, GA 31513
(912) 367-8300

Appling County Sheriff's Office
560 Barnes Street, Suite B
Baxley, GA 31513
(912) 367-8120

Baxley Animal Control
560 Barnes Street • Baxley, GA 31513
(912) 367-8305

LIBRARY

Appling County Public Library
301 E. Parker Street
Baxley, GA 31513
(912) 367-8103

SCHOOLS

Appling County Board Of Education
249 Blackshear Hwy.
Baxley, GA 31513
(912) 367-8600
www.appling.k12.ga.us

Appling County Christian Academy
1479 Hatch Parkway South
Baxley, GA 31513
(912) 367-0076

Appling County Elementary School
680 Blackshear Hwy.
Baxley, GA 31513
(912) 367-8640

Appling County High School
482 Blackshear Hwy.
Baxley, GA 31513
(912) 367-8610

Appling County Middle School
2997 Blackshear Hwy.
Baxley, GA 31513
(912) 367-8630

Appling County Primary School
678 Blackshear Hwy.
Baxley, GA 31513
(912) 367-8642

Altamaha Elementary School
344 Altamaha School Road
Baxley, GA 31513
(912) 367-2609

Fourth District Elementary School
13396 Blackshear Hwy., S.E.
Surrency, GA 31563
(912) 367-3250

Contact ATC Broadband Today! 877-217-2842 • www.atc.cc

BAXLEY/APPLING COUNTY

APPLING COUNTY... WE'RE GLAD YOU'RE HERE!

Come Play In Our Backyard!

2019-2020 COMMUNITY EVENTS

Spring/Summer

Peaches To The Beaches
City Of Baxley 5K & Fun Run
Easter Egg Hunt
Appling County Farmers Market
River Rat Run Canoe Paddle
Splash In The Park
Annual Gala

Fall

Fall Canoe Paddle

Photo by Daniel R. Green

Peaches TO THE Beaches
ANNUAL YARD SALE
172 MILES OF FUN ALONG GEORGIA'S GOLDEN ISLES PARKWAY
341

2nd Annual
COLOR RUN
FUN RUN &
5K

Legislative Luncheon
Moonlight Madness
Color Run
Hot Air Balloon Festival

Winter

Christmas In The Park
Christmas Parade
Winter Wonderland

Visit Baxley.org for event details.

DOUGLAS/COFFEE COUNTY

Douglas-Coffee County Chamber of Commerce
Economic Development Authority &
Douglas-Coffee County Visitor Center

(912)384-1873

ANNUAL EVENT - TASTE OF DOUGLAS - GOPHER TORTOISE FESTIVAL - THINK PINK/WOMEN IN BUSINESS EVENT

Contact ATC Broadband Today! 877-217-2842 • www.atc.cc

DOUGLAS/COFFEE COUNTY

Ashley-Slater House; Photo courtesy of Public Information Department

City of Douglas Georgia

Douglas Visitor Information Center
211 S. Gaskin Ave. • Douglas, GA 31533
(912) 384-4555 • www.cityofdouglas.com

The purpose of the Douglas Visitor Information Center is to provide information to visitors on lodging, dining and shopping options, and things-to-do in Douglas and Coffee County. We also offer recommendations on travel and tourism assets throughout the region and state of Georgia.

COUNTY GOVERNMENT

Administrator, 5 Districts
101 S. Peterson Ave. • Douglas, GA 31533
(912) 384-4799

Chamber Of Commerce & Economic Development Authority
114 N. Peterson Ave., Suite 205
Douglas, GA 31533
(912) 384-1873 • www.douglasga.org

City Of Douglas
www.cityofdouglas.com

Mayor, 6 Commissioners, City Hall
224 E. Bryan St. • Douglas, GA 31533
(912) 389-3401

HOSPITAL

Coffee Regional Medical Center
1101 Ocilla Road • Douglas, GA 31533
(912) 384-1900 • www.coffeeregional.org

LIBRARY

Ambrose
1070 Cypress St.
Ambrose, GA 31512-9801
(912) 359-2536

Broxton
105 Church St. • Broxton, GA 31519-0513
(912) 359-3887

Nicholls
108 N. Liberty St.
Nicholls, GA 31554-9999
(912) 345-2534

Satilla Regional Library System
www.srlsys.org
200 S. Madison Ave., Suite D
Douglas, GA 31533-53450

POST OFFICE

Ambrose
17 Pine St. • Ambrose, GA 31512-9998
(800) ASK-USPS

Broxton
200 Ocmulgee St. E.
Broxton, GA 31519-9998
(800) ASK-USPS

Douglas
600 Madison Ave. S.
Douglas, GA 31533-9998
(800) ASK-USPS

Nicholls
103 N. Liberty St.
Nicholls, GA 31554-9998
(800) ASK-USPS

West Green
9978 U.S. Hwy. 221 N.
West Green, GA 31567-9998
(800) ASK-USPS

SCHOOLS

Ambrose Elementary
3753 Vickers Crossing Rd.
Ambrose, GA 31512
(912) 359-5500

Board Of Education
1311 S. Peterson Ave.
Douglas, GA 31533
(912) 384-2086 • http://coffee.k12.ga.us

Broxton Mary-Hayes Elementary
105 Little Ave. • Broxton, GA 31519
(912) 359-2391

Coffee High School
159 Trojan Way • Douglas, GA 31533
(912) 384-2094

Coffee Middle School
901 Connector 206 N. • Douglas, GA 31533
(912) 720-1011

Eastside Elementary
603 N. McDonald Ave.
Douglas, GA 31533
(912) 384-3187

GWC Freshman Campus
1020 S. Gaskin Ave. • Douglas, GA 31533
(912) 384-1342

Indian Creek Elementary
2033 Hwy. 158 W. • Douglas, GA 31535
(912) 393-1300

Nicholls Elementary
704 Atlantic Ave. • Nicholls, GA 31554
(912) 345-2429

Professional Learning Center & Central Registration Center
1303 S. Peterson Ave.
Douglas, GA 31533
(912) 383-4100

Satilla Elementary
5325 Old Axson Rd. • Douglas, GA 31535
(912) 384-2602

West Green Elementary
106 School Circle Rd.
West Green, GA 31567
(912) 384-2032

Westside Elementary
311 Westside Dr. • Douglas, GA 31533
(912) 384-5506

Wiregrass Regional College & Career Academy
706 W. Baker Hwy. • Douglas, GA 31533
(912) 389-4303

PIERCE COUNTY

Photo by Casey Jones

With stately homes, high steeples, and a bustling economy, life around Pierce County has just enough vigor to be rewarding—but laid back enough to make life worthwhile.

Pierce County is home to a variety of small to mid-size firms specializing in transportation and logistics, agriculture, manufacturing, healthcare, mineral processing, and construction. In addition, we are an antique hunter's paradise boasting dozens of individual shops, thrift stores, antique malls, and cafes.

"Excellence is Standard" in the Pierce County School System. Our school system's accomplishments in academics, athletics, and fine arts are recognized and respected throughout the state. The Pierce County Chamber of Commerce and the Pierce County Industrial Development Authority work closely with local educators and government entities to identify workforce development trends and needs.

Blackshear's Better Hometown, Inc. and the Patterson Eagle Station Board bring exciting festivals, community events, and big-name entertainment to the area. Every fall, folks come from all over the south to visit E.L. Cravin's Haunted Funeral Parlor located in historic downtown Blackshear.

With three 18-hole golf courses within 10 minutes of downtown Blackshear, ideal fishing and paddling in rivers and lakes, an abundance of hunting land, and the coast only minutes away, Pierce County is ideally suited for a relaxing way of life.

We have just the right mix - "Come to Pierce County, and enjoy the good life!"

Contact ATC Broadband Today! 877-217-2842 • www.atc.cc

PIERCE COUNTY

FOR EMERGENCIES DIAL 911

ECONOMIC DEVELOPMENT/ TOURISM

Pierce County Chamber Of Commerce
200 SW Central Avenue
Blackshear, GA 31516
(912) 449-7044
www.pcgeorgia.com

Pierce County Development Authority
200 SW Central Avenue
Blackshear, GA 31516
(912) 807-7432
www.pcgeorgia.com

Main Street Program
318 East Taylor Street
Blackshear, GA 31516
(912) 448-0847
www.visitblackshear.com

Pierce County Community Calendar
www.piercecountycalendar.com

GOVERNMENT

Blackshear City Hall
318 East Taylor Street
Blackshear, GA 31516
(912) 449-7000
www.blackshearga.com

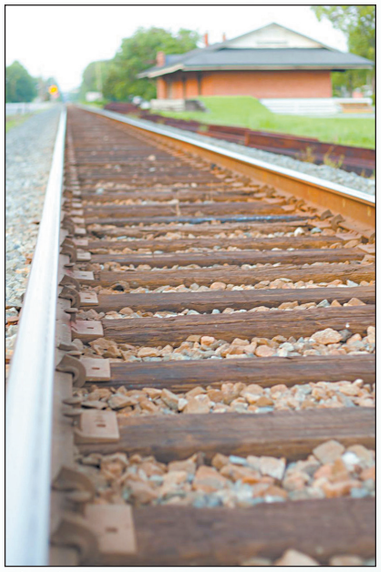

Photo by Casey Jones

Photo by Casey Jones

Blackshear Police & Fire Department
219 Nichols Street
Blackshear, GA 31516
(912) 449-7011

Offerman City Hall
6113 Carter Drive
Offerman, GA 31556
(912) 647-1944

Office Of The Sheriff
300 Pierce Industrial Park
Blackshear, GA 31516
(912) 449-2011

Parks & Recreation Department
728 Ware Street
Blackshear, GA 31516
(912) 449-4791

Patterson City Hall
Eagle Station Cultural Center
3507 Williams Street
Patterson, GA 31557
(912) 647-5776
www.thecityofpatterson.com

Pierce County Board Of Commissioners
312 Nichols Street
Blackshear, GA 31516
(912) 449-2022
www.pcgeorgia.com

Public Works
(912) 449-7008

HOSPITAL

Memorial Satilla Health
1900 Tebeau Street
Waycross, GA 31501
(912) 283-3030
www.memorialsatillahealth.com

Wayne Memorial Hospital
865 South First Street
Jesup, GA 31545
(912) 427-6811 • www.wmhweb.com

LIBRARY

Pierce County Public Library
785 College Avenue
Blackshear, GA 31516
(912) 449-7040

POST OFFICE

Blackshear Post Office
327 Main Street
Blackshear, GA 31516
(912) 449-8348

Patterson Post Office
6469 U.S. 84
Patterson, GA 31557
(912) 647-0575

SCHOOLS

Pierce County Schools Central Office
834 East Main Street
Blackshear, GA 31516
(912) 449-2044
www.pierce.k12.ga.us

WAYCROSS/WARE COUNTY

On behalf of the Waycross/Ware County Chamber of Commerce, we are delighted that you have chosen to experience our community. We welcome you to the gateway of Southeast Georgia and the Okefenokee Swamp and invite you to discover our area's natural beauty and, most of all, the friendly people.

We know you will enjoy either a visit or permanent stay in our community, because not only is Waycross/Ware County the right place for work and play, but we also offer an exciting array of stores to accommodate any of your needs—from recreation, to clothing, to household goods, to building materials and much more. We have several restaurants to entice your taste buds and unique gift shops to provide the perfect gift for yourself and others.

Waycross' historical downtown area features older homes, churches, retail and office buildings, along with the local flavor of several restaurants. Our emphasis on quality leadership in government, the variety of businesses and a dedicated workforce help make Waycross/Ware County the perfect place to live and work.

Laura S. Walker State Park; Photo by Larry Gattis, Waycross/Ware County Chamber of Commerce

The business community is thriving, with new businesses opening up constantly. Trains were what built this community, and they are still going strong. Waycross is home to one of CSX's major train yards, the Rice Yard. We welcome you to join our business community!

Ware County Schools stand by the slogan "Pathways for All, Success for All"—demonstrating their commitment to successfully educate all students. Further educational opportunities are available at South Georgia State College and Coastal Pines Technical College, which are key elements in the educational and cultural climate of Waycross/Ware County.

Health care providers in Waycross/Ware County offer not only the best in medical services, but add that extra personal touch that is so necessary during the healing process. Our health care community includes the excellence of the largest hospital in the area, providing services to help your family achieve optimal wellness.

City Hall, Waycross

As community leaders, we pursue the best quality of life for all our citizens. Waycross provides the best in community services. We also provide a variety of worship choices.

Please take a few minutes to see what we have to offer. Whether you are staying for a few days or a lifetime, we are glad you are here. If you have any questions, please feel free to contact the Chamber at (912) 283-3742.

Waycross/Ware County Chamber of Commerce

Swamp Park; Photo by Southern Exposure Photography

Contact ATC Broadband Today! 877-217-2842 • www.atc.cc

WAYCROSS/WARE COUNTY

GOVERNMENT

City Of Waycross
417 Pendleton St. • P.O. Drawer 99
Waycross, GA 31502-0099
(912) 287-2900 • waycrossga.com

Ware County Board Of Commissioners
P.O. Box 1069
Waycross, GA 31502-1069
(912) 287-4300 • warecounty.com

Waycross Convention & Visitors Bureau Authority (WCVBA)
417 Pendleton St.
Waycross, GA 31501
(912) 287-2969
www.waycrosstourism.com

Waycross/Ware County Chamber Of Commerce
315-B Plant Ave.
Waycross, GA 31501
(912) 283-3742
waycrosschamber.org

Waycross/Ware County Public Library
401 Lee Ave. • Waycross, GA 31501
(912) 287-4978 • okrls.org

HOSPITAL

Memorial Satilla Health
1900 Tebeau St.
Waycross, GA 31501
(912) 283-3030
memorialsatillahealth.com

POST OFFICE

(800) ASK-USPS

Millwood
8161 Albany Hwy.

Waresboro
4308 Albany Ave.

Waycross
601 Tebeau St.

SCHOOLS

Coastal Pines Technical College
1701 Carswell Ave.
Waycross, GA 31501
(912) 287-6584 • coastalpines.edu

South Georgia State College
2001 South Georgia Pkwy.
Waycross, GA 31503
(912) 449-7600 • sgsc.edu

Ware County Board Of Education
1301 Bailey St. • Waycross, GA 31501
(912) 283-8656 • ware.k12ga.us

OUR LOCAL ATTRACTIONS

Historic Downtown Waycross
(912) 287-2969 • waycrossga.com

Laura S. Walker State Park
(912) 285-4900
gastateparks.org/LauraSWalker

Photo by Southern Exposure Photography

Obediah's Okefenok
(912) 287-0900
okefenokeeswamp.com

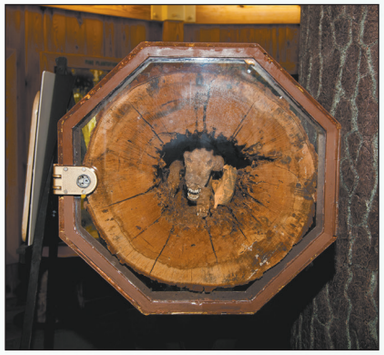
Photo by Southern Exposure Photography

Okefenokee Heritage Center
(912) 285-4260
okefenokeeheritagecenter.org

Okefenokee Swamp Park
(912) 283-0583 • okeswamp.com

Southern Forest World
(912) 285-4056
southernforestworld.org

The Lakes At Laura Walker
(912) 285-6154
georgiagolf.com/The-Lakes

ANNUAL COMMUNITY EVENTS

March

Okefenokee 10K Swamp Run & Fun Run
okefenokeetrackclub.blogspot.com

April

Swampfest

April Fool's Rod Run
aprilfoolsrodrun.com

July

4th Of July Celebration
waycrossga.com

August

Heels & Wheels For Megan's House Triathlon & Duathlon

September

Gram Parson's Guitar Pull & Tribute Festival
gramparsonsguitarpull.com

October

Taste Of The Chamber
waycrosschamber.org

PumpkinFest

November

Okefenokee Agricultural Fair
exchangeclubofwaycross.com

December

Christmas In The Cross
okefenokeeheritagecenter.org

Holiday Light Show At Okefenokee Swamp Park
okeswamp.com

Christmas Parade

SOUTH GEORGIA STATE COLLEGE

South Georgia State College is a multi-campus institution that serves 2,500 students throughout Georgia, the region, the United States and abroad.

The College's main service area encompasses 15 counties in southern Georgia. It includes campuses in Douglas and Waycross, entry programs through Georgia Southwestern State University (Americus) and Valdosta State University and Dual Enrollment program in partnership with several area high schools.

SGSC currently offers six bachelor degree programs: Bachelor of Science in Biological Sciences, Bachelor of Science in Management, Bachelor of Science in Nursing, Bachelor of Science in Long-term Healthcare Management, Bachelor of Science in Elementary Education/ Special Education and Bachelor of Arts in Professional Business and Technical Writing. The college offers 19 Associate of Arts and Associate of Science transfer pathways and a career Associate of Science in Nursing.

Students have the flexibility to live on campus in Douglas or plan their schedules around family and work by utilizing any of SGSC's convenient locations. The Douglas Campus boasts two modern residence halls, which provide additional student life programming and all the amenities and comforts of home. A revitalized dining hall and the Clower Student Life Center offer additional social activities. Likewise, the Student Learning Center and the James M. Dye Student Services Building provide a sense of community and fun for students utilizing the Waycross Campus. SGSC offers many clubs and organizations to provide students with a well-rounded collegiate experience.

SGSC's Douglas Campus features two modern residence halls. Both have many amenities of home such as: a private bedroom, semi-private bathroom, WiFi, bed frame with mattress, dresser, personal study desk, on site laundry, 24-hour security, Dining Hall access, and much more!

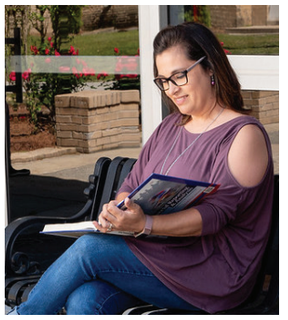

As an SGSC student, you'll have access to our Academic Success Center and STEM Center where you can receive free tutoring and participate in many skill building workshops.

Contact ATC Broadband Today! 877-217-2842 • www.atc.cc

SOUTH GEORGIA STATE COLLEGE

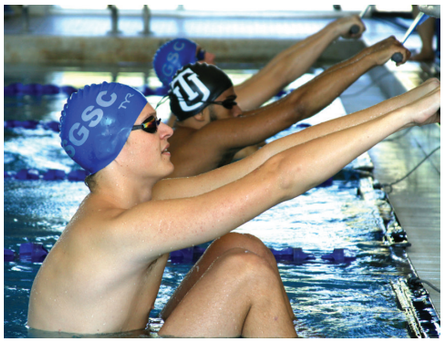

Intercollegiate athletics has a rich heritage in both Douglas and Waycross, drawing athletes from throughout Georgia as well as other states and countries. The athletic program includes baseball, men's basketball, women's cross country, women's soccer, women's softball, and men's and women's swimming.

Students may also enjoy intramural sports and individual play on numerous fields and courts on both campuses. The Douglas Campus features a nine-hole golf course and an indoor junior Olympic-size pool in its Wellness Center complex.

The Waycross Campus has its own array of recreational venues, including two ponds, a para-course walking trail that meanders through the 150-acre campus, a gymnasium, and tennis and racquetball courts.

SGSC partners with economic development officials to strengthen the quality of life in the communities it serves by hosting cultural or educational events each year. Both the South Georgia State College Foundation and the James M. Dye Foundation support the College through annual awards of scholarship assistance. Funding for campus priorities not covered by the State or through tuition is also provided by the Foundations to strengthen the institution's academic and economic footprint throughout Georgia.

SGSC's nursing students are able to test their skills and knowledge with hands on learning activities.

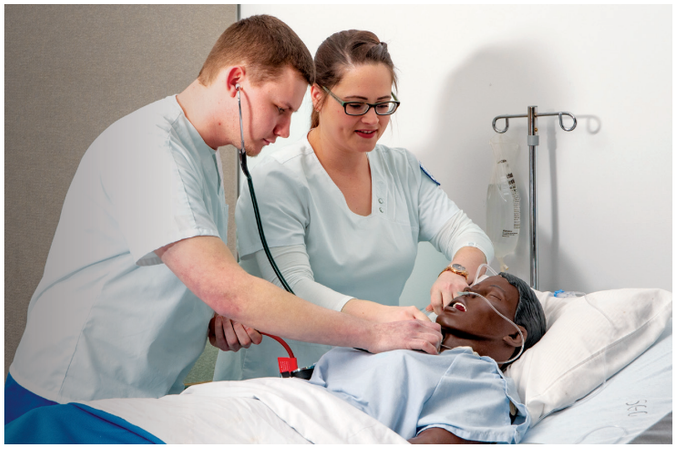

For more information about the many educational opportunities available at SGSC, visit **www.sgsc.edu**, email **admissions@sgsc.edu**, or call **912-260-4200 (Douglas Campus)** or **912-449-7600 (Waycross Campus)**.

SGSC

South Georgia State College

COASTAL PINES TECHNICAL COLLEGE

Contact ATC Broadband Today! 877-217-2842 • www.atc.cc

GEORGIA 811

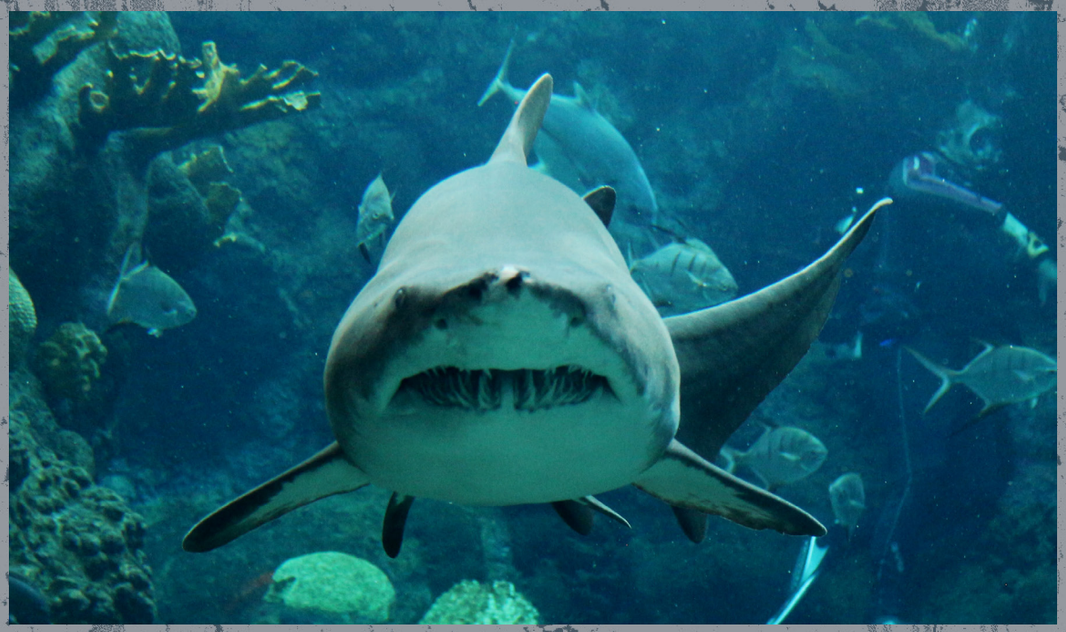

WOULD YOU GO SWIMMING WITH THIS SHARK? NO!

Digging can be just as dangerous.

Contact 811 before you dig. Log on to **Georgia811.com** to submit your locate request online or simply dial 811 at least **2 business days** before you begin ANY digging project to have utility lines marked AND help protect yourself from injury and expense.

GEORGIA811®
www.Georgia811.com

2020-2021 CALENDAR

September 2020

S	M	T	W	T	F	S
		1	2	3	4	5
6	7	8	9	10	11	12
13	14	15	16	17	18	19
20	21	22	23	24	25	26
27	28	29	30			

October

S	M	T	W	T	F	S
				1	2	3
4	5	6	7	8	9	10
11	12	13	14	15	16	17
18	19	20	21	22	23	24
25	26	27	28	29	30	31

November

S	M	T	W	T	F	S
1	2	3	4	5	6	7
8	9	10	11	12	13	14
15	16	17	18	19	20	21
22	23	24	25	26	27	28
29	30					

December

S	M	T	W	T	F	S
		1	2	3	4	5
6	7	8	9	10	11	12
13	14	15	16	17	18	19
20	21	22	23	24	25	26
27	28	29	30	31		

January 2021

S	M	T	W	T	F	S
					1	2
3	4	5	6	7	8	9
10	11	12	13	14	15	16
17	18	19	20	21	22	23
24	25	26	27	28	29	30
31						

February

S	M	T	W	T	F	S
	1	2	3	4	5	6
7	8	9	10	11	12	13
14	15	16	17	18	19	20
21	22	23	24	25	26	27
28						

March

S	M	T	W	T	F	S
	1	2	3	4	5	6
7	8	9	10	11	12	13
14	15	16	17	18	19	20
21	22	23	24	25	26	27
28	29	30	31			

April

S	M	T	W	T	F	S
				1	2	3
4	5	6	7	8	9	10
11	12	13	14	15	16	17
18	19	20	21	22	23	24
25	26	27	28	29	30	

May

S	M	T	W	T	F	S
						1
2	3	4	5	6	7	8
9	10	11	12	13	14	15
16	17	18	19	20	21	22
23	24	25	26	27	28	29
30	31					

June

S	M	T	W	T	F	S
		1	2	3	4	5
6	7	8	9	10	11	12
13	14	15	16	17	18	19
20	21	22	23	24	25	26
27	28	29	30			

July

S	M	T	W	T	F	S
				1	2	3
4	5	6	7	8	9	10
11	12	13	14	15	16	17
18	19	20	21	22	23	24
25	26	27	28	29	30	31

August

S	M	T	W	T	F	S
1	2	3	4	5	6	7
8	9	10	11	12	13	14
15	16	17	18	19	20	21
22	23	24	25	26	27	28
29	30	31				

IMPORTANT NUMBERS

Contact ATC Broadband Today! 877-217-2842 • www.atc.cc

2022 Directory

Name	Address	Phone
1st, Franklin Financial Corp	416 S Dixon St, Alma	(912)632-8615
Or		(912)632-8616
Fax Line		(912)632-8612
24-7 House, Inc	4565 Hatch Pkwy N, Baxley	(912)366-7777
24/7 Fitness	918 Yeoumans St, Blackshear	(912)807-2471
5 Points Golf Carts	504 Lee St, Blackshear	(912)449-3818
5 Points Lawn Center	504 Lee St, Blackshear	(912)449-3818
84 West	103 SW Central Ave, Blackshear	(912)807-5437
A & H Qwik Chik, Llc	489 N Blvd, Baxley	(912)705-3552
A Child's World Learning Cen	1422 City Circle Rd, Baxley	(912)367-4513
A+, Home Oxygen & Medical	2019 Alice St, Waycross	(912)283-4663
A, & R Auto Sales Llc	31510 Hwy 32 E, Nicholls	(912)345-0055
A-1 Dry Cleaners	603 Fair St, Baxley	(912)366-0444
A.K.'s, One Stop Shop	754 Highway 203 N, Alma	(912)632-2266
A2 Zinc Fasteners	516 Barnes St, Baxley	(912)705-2688
A2, Zinc Fasteners	907 N Pierce St, Alma	(912)632-2688
AA, Injection & Turbo Servic	206 Douglas St, Alma	(912)632-5440
AAA Propane	18 Anthony St, Baxley	(912)367-2076
AAA, Pressure Washing	1977 Old Dixie School Rd, Alma	(912)632-6617
ABC, Child Development Cen	305 S Baker St, Alma	(912)632-0130
Fax Line		(912)632-3985
Abl Management Cafeteria	100 W College Park Dr, Douglas	(912)720-4825
Abundant Life	117 N Main St, Baxley	(912)367-8404
AC, & Son Farms	146 Otter Rd, Alma	(912)632-6690
Aca Cabinets & Flooring	520 E Parker St, Baxley	(912)366-9479
Access, Loan Company of Aln	135 W 12th St, Alma	(912)632-8050
Or Call		(912)632-8059
Fax Line		(912)632-5095
Ace Garden Center	2807 Demere Rd, St Simons	(912)634-0523
Ace Handyman Services Of Se	3271 W Highway 84, Blackshear	(912)807-7767
Action Pact	202 E 5th St, Alma	(912)632-4288
Action Pawn	1324 Hatch Pkwy S, Baxley	(912)367-3270
Adams Lonnie & Sharon	1398 Blackshear Hwy, Baxley	(912)705-6443
Adams, Angela		(912)345-0404
Adams, Barbara	127 Tifblue Dr, Alma	(912)632-4404
Adams, Herman	1085 Birmingham Av, Nicholls	(912)345-2216
Adams, Herman Farms	1153 Birmingham Av, Nicholls	(912)345-1002
Adams, J Herman	1026 Birmingham Av, Nicholls	(912)345-5091
Adams, Jimmy F	1091 Wolf Pit Church Rd, Nichol	(912)632-7280
Adams, Joel	341 Pine Tree Tr, Nicholls	(912)345-2374
Adams, Joel & Vicky	341 Pine Tree Trl, Nicholls	(912)345-2354
Adams, Joey	190 Pine Tree Tr, Nicholls	(912)345-2364
Adams, John D	797 Locust Ln, Nicholls	(912)345-5787
Adams, Marie	401 N Mill St, Nicholls	(912)345-2880

Adams, Poultry	1295 Birmingham Ave, Nicholls	(912)345-0583
Advanced Cabinetry	1315 Golden Isles W, Baxley	(912)367-9663
Advantage, South	134 Highway 32 Bypass, Alma	(912)632-3276
AG-PRO, Mershon	2477 Highway 32, Mershon	(912)647-2021
Or Call		(912)647-2022
Agape Surgical Associates	2005 Pioneer St, Waycross	(912)490-4805
Agnes Beauty Shop	101 Yeomans St, Blackshear	(912)449-6139
Agri-Pro Labor Consultant	446 S Main St Ste 4, Jesup	(912)705-0300
Ahl, George C	471 Big Creek Church Rd, Alma	(912)632-2929
Air Management	292 SE Park Ave, Baxley	(912)366-8585
Aire-O-Lite, Optical Inc	1811 W 12th St, Alma	(912)632-5904
Airgas South	644 Bay St, Baxley	(912)367-2525
Airpro	9942 Golden Isles W, Hazl	(912)367-5574
Alderman Henry	361 Patterson St, Baxley	(912)367-6126
Alderman Tours	539 North Blvd, Baxley	(912)367-9477
Alderman, Jerry & Beth	6026 Ridge Trc, Blackshear	(912)283-5117
Aldrich, Zadok	6323 Highway 84, Patterson	(912)647-5886
Aldridge, Charles	857 Blackshear Hwy, Baxley	(912)705-1653
Aldridge, Danny	126 Woodall Way, Blackshear	(912)449-4222
Aldridge, Dwight D	3812 Doe Ln, Blackshear	(912)287-0642
Alford, S S	1953 Lucy Moore Rd, Nicholls	(912)345-2330
Allcare Pharmacy	112 S Oxley Dr, Lyons	(912)526-3200
Allen's, Hay Farm Inc	2419 Allen Ln, Alma	(912)647-1635
Allen, Carolyn	401 E 12th St Apt L, Alma	(912)632-1457
Allen, Jimmy	105 Clifton Rd, Baxley	(912)367-4094
Allen, Kereth	945 Highway 203 S, Alma	(912)632-2166
Allen, Ralph Mrs	2419 Allen Ln, Alma	(912)647-5444
Allergy & Asthma Clinic Of S	1608 Meadows Ln, Vidalia	(912)537-9488
Alliance Home Medical	1107 1st St E, Vidalia	(912)537-6930
Allmond, Rufus E	162 Rocking Chair Ranch Ln, Alr	(912)632-0405
Alma Bacon, County Chamber	101 Mercer St, Alma	(912)632-5859
Alma Bacon, Development Au	504 N Pierce St, Alma	(912)632-1800
Alma Telephone Co Inc	Po Box 2027, Alma	(912)632-0006
Alma, Auto Sales LLC	901 N Pierce st, Ste B, Alma	(912)632-0924
Alma, Autosure	106 E 16th St, Alma	(912)632-7243
Alma, Bacon Co Airport	142 Airport Loop, Alma	(912)632-7915
Alma, Church of God Parsona	1040 N Dixon St, Alma	(912)632-7357
Alma, City Of		()-
City Clerk 502 W 12th St, Alma		(912)632-8072
City Shop 308 W 14th St, Alma		(912)632-4256
Non Emergency-All Other Business		(912)632-5151
Police Dept 102 S Thomas St, Alma		(912)632-8751
Water Business Office 502 W 12th St, Alma		(912)632-5917
Water Sanitation Sewer 502 W 12th St, Alma		(912)632-5917
Alma, Cold Storage Inc	226 Pineview Rd, Alma	(912)632-7964
Or Call		(912)632-7974
Or Call		(912)632-7887

Alma, Discount Pharmacy	442 W 12th St, Alma	(912)632-4267
Soda Fountain		(912)632-1115
Alma, Family Dentistry	208 S Dixon St, Alma	(912)632-8654
Alma, Housing Authority	401 E 12th St, Alma	(912)632-4298
To Report Trouble After 5:00 PM		(912)632-4311
Opportunity Center, 611 N Baker St, Alma		(912)632-1865
Fax Line		(912)632-1876
Vision Center, 501 E 12th St, Alma		(912)632-1880
Alma, Pak	237 Pineview Rd, Alma	(912)632-8524
Or Call		(912)632-4138
Or Call		(912)632-6014
Fax Line		(912)632-8540
230 Pineview Rd, Alma		(912)632-1925
Alma, Pak Inc	246 Pineview Rd, Alma	(912)632-8882
Fax Line		(912)632-4176
Alma, Sunbelt Blueberries	674 Highway 64, Alma	(912)632-6001
Or		(912)632-6277
Alma, Telephone Co Inc	Po Box 2027, Alma	()-
Alma, Telephone Co Inc	405 W llth St, Alma	(912)632-8603
Patterson		(912)647-5894
To Report Trouble		(611)-
Alma, Times The	227 W 12th St, Alma	(912)632-7201
Alma, Tire & Auto Repair		(912)632-4244
Alma, Title Pawn	303 S Pierce St, Alma	(912)632-4111
Alma, United Methodist Churc	602 N Dixon St, Alma	(912)632-7323
Alma, Upholstery	499 Highway 64, Alma	(912)632-4292
Aloe Vapors	50 Michael St, Baxley	(912)705-2563
Alpha Chem	1642 S Peterson Av, Douglas	(912)384-3255
Altamaha Bank	57 N Tallahassee St, Hazlehurst	(912)375-5415
Altamaha Bank	1726 Mt Vernon Rd, Vidalia	(912)537-1921
Altamaha Bank	206 Jackson St, Vidalia	(912)537-9452
Altamaha, Homecare	68 N Oak St, Baxley	(912)367-1046
Home Health Division		(912)367-4621
Toll Free Dial 1 Then		(800)660-7385
Altman Angela	239 Windy Hill Rd, Baxley	(912)705-3322
Altman, Dennis	275 Weatherly Dr, Baxley	(912)367-2094
Altman, Ernest	278 Altman Farm Rd, Alma	(912)632-7398
Altman, Gerald	7079 Sweetwater Dr, Blackshear	(912)449-1303
Altman, Randy Lee	1468 Old Dixie School Rd, Alma	(912)632-7461
Altman, Shirley & Dewey	678 Beach Rd, Baxley	(912)367-6162
Altman, Stevie	232 Altman Farm Rd, Alma	(912)632-8064
Alvarez, Betty N	192 Sanderling Rd, Alma	(912)632-4973
Always & Alexis	155 Rayner St, Baxley	(912)705-8996
Amcor,inc -Inflex Facility	1107 W 12th St, Alma	(912)632-1637
American Egg Products Inc	375 Pierce Industrial Blvd, Blacks	(912)449-5700
American, Legion Post No 69	1006 S Pierce St, Alma	(912)632-5211
American, Tower	708 Sessoms Rd, Nicholls	(912)345-5548

397 Towsend Ln, Alma		(912)632-6160
Ameriprise	206 N Madison Av, Douglas	(912)384-3621
Ammons James S	168 Joey Ln, Baxley	(912)367-9542
Ammons, Gail	2804 Edgar Ln, Patterson	(912)647-0449
Ammons, T & L	3372 Cathleen Dr, Patterson	(912)647-0525
Anc		(912)632-2621
Anderson Garrett & Brittany	2292 Lynch Rd, Baxley	(912)367-9078
Anderson, Donnie R	382 Swan Dr, Nicholls	(912)345-5098
Anderson, Fred	7149 Nails Rd, Nicholls	(912)345-2385
Anderson, Jerry A	503 Teston Av, Nicholls	(912)345-2740
Anderson, Joey & Lisa	255 Hillbrook Rd, Alma	(912)632-8548
Anderson, Mark & Athea	768 Buck Davis Rd, Nicholls	(912)345-2975
Anderson, Milford	906 Flying Hawk Rd, Nicholls	(912)345-2722
Anderson, Roosevelt	703 E 14th St, Alma	(912)632-4646
Anderson, Wilbert A	7299 Nails Rd, Nicholls	(912)345-2724
Andrews, Cliff	393 Cody Rd, Nicholls	(912)632-5892
Andy, Cothern Auto Sales	1150 S Pierce St, Alma	(912)632-0195
Or Call		(912)632-0196
Fax Line		(912)632-0173
Ankle & Foot Asso., JJC	1243 S 1st St, Jesup	(912)810-6709
Ankle & Foot Assoc	501 W Oneida, Waycross	(912)283-6471
Ankle & Foot Assoc	331 Peachtree St, Jesup	(912)427-9990
Ankle & Foot Assoc	94 Andrews Way, St Marys	(912)882-3338
Ankle & Foot Assoc.	204 Westside Dr, Douglas	(912)384-4121
Annie, Laura's	208 W 19th St, Alma	(912)632-6405
Antiques, Plus LLC	906 S Pierce St, Alma	(912)632-0417
Appling Chamber Of Commer	305 W Parker St, Baxley	(912)367-7731
Appling Christian Academy	1479 Hatch Pkwy S, Baxley	(912)367-3004
Appling Co Farm Bureau	1782 Mlk Av, Baxley	(912)367-6661
Appling Co Food Bank	,	(912)366-3663
Appling Co Government	,	(912)705-1612
Appling Co Government	1480 Mlk Av, Baxley	(912)705-5331
Appling Co Government	227 Walnut St, Baxley	(912)705-5847
APPLING COUNTY GOVERNMENT		()-
Board of Commissioners		(912)367-8100
Ambulance Service		(911)-
Chamber of Commerce		(912)367-7731
Child Abuse & Neglect Reports		(912)366-1010
Clerk of Superior Court		(912)367-8126
Cooperative Extension Service		(912)367-8130
Coroner's Office		(912)367-8112
Development Authority of Appling County		(912)367-7731
Election/Registrar Office		(912)367-8113
Emergency Management Agency		(912)367-8170
Family & Children Services		(912)366-1010
Fire Department Emergencies-To Report A Fire		(911)-
Health Department		(912)367-4601

Heritage Center		(912)367-8133
Landfill		(912)367-8178
Library		(912)367-8103
Magistrate Court		(912)367-8117
911 Coordinator		(912)367-8110
Probate Court		(912)367-8114
Recreation Department		(912)367-8190
E J Parker Pool		(912)367-7921
Max Deen Pool		(912)367-4279
Probation		(912)366-0240
Road Department		(912)367-8175
Sheriff's Office-Business		(912)367-8120
Jail		(912)367-8121
Tag Office		(912)367-8106
Tax Assessor		(912)367-8108
Tax Commissioner		(912)367-8105
Appling County Pellets	248 Sweetwater Dr, Baxley	(912)366-1422
Appling County Schools		()-
Board of Education	249 Blackshear Hwy	(912)367-8600
Bus Shop	80 Pirates Way	(912)367-8609
Appling County High School	482 Blackshear Hwy	(912)367-8610
Appling County Middle School	2997 Blackshear Hwy	(912)367-8630
Altamaha Elementary School	344 Altamaha School Rd	(912)367-3713
Appling County Elementary	680 Blackshear Hwy	(912)367-8640
Appling County Primary	678 Blackshear Hwy	(912)367-8642
Pre Kindergarten	678 Blackshear Hwy	(912)367-8805
Fourth District Elem School	13396 Blackshear Hwy	(912)367-3250
Appling County Sheriff's Offi	,	(912)705-6689
Appling General Hospital	163 E Tollison St, Baxley	(912)367-9841
Appling Motors	545 E Parker St, Baxley	(912)367-2461
Appling Tire & Service Cente	1231 E Parker St, Baxley	(912)705-1739
Appling Total Family Healthc	950 S Main St, Baxley	(912)367-2596
Arby's	605 E Parker St, Baxley	(912)705-5552
Arising Industries	4 N Gill St, Hazlehurst	(912)375-6044
Arje's Haircare Center	3521 US 84 W, Blackshear	(912)807-4847
Arnold Lynn & Melissa	183 Pratt Hutto Rd, Baxley	(912)367-2102
Arnold Mary Jo	893 Blackshear Hwy, Baxley	(912)367-3348
Arnold, Irene	6320 Sun Dell Cir, Blackshear	(912)449-8725
Arthur Sapp Plumbing	3051 Bob Bowen Rd, Blackshear	(912)449-9531
Ashley, Estella	3249 Tyre Bridge Rd, Patterson	(912)647-2990
Ashlie's Pawn & Archery Shop	1546 Highway 84, Blackshear	(912)284-0066
Aspinwall James & Shirley	70 Jennifer Ln, Baxley	(912)705-6608
Aspinwall, Andy	6794 Scenic Dr, Patterson	(912)647-2924
Aspinwall, Jackson D	3416 Hyers St, Patterson	(912)647-5712
Associates, In Local Governm	1005 W 12th St, Alma	(912)632-7839
ATC	3349 W Highway 84, Blackshear	(912)449-5443
ATC	371 W Parker St, Baxley	(912)705-5000

Or Call		(912)367-9811
ATC, Tech On Demand	407 W 11th St, Alma	(912)632-8324
Atkins, Evelyn	467 Junior High Dr, Baxley	(912)367-9316
Atkinson, Candi	1783 Dunns Lake Rd NE, Baxley	(912)367-0652
Atlas, Lumber & Bldg Supplie	216 Industrial Blv, Alma	(912)632-3035
Atlas, Lumber & Bldg Supplie	216 Industrial Blv, Alma	(912)632-6045
Aunt, Fannies Fried Chicken	510 E 16th St, Alma Ga 31510	(912)632-6379
Autry, Stephen	901 College Av, Blackshear	(912)449-2714
Average Joe's Pawn & Gun	3488 Hwy 84, Blackshear	(912)449-4434
Axle, Surgeons Of South Ga	737 W 11th St, Alma	(912)632-2953
Or Call		(912)632-0075
Aycock Ralph	30 S Mccrorie St, Baxley	(912)367-2044
Aycock, Billy F	528 Oconee Rd, Alma	(912)632-8544
Azalea, Court Apartments	302 W 18th St, Alma	(912)632-5625
Or Call		(912)632-5628
Bacon Co Hospital System	207 S Wayne St, Alma	(912)632-7051
Office		(912)632-6478
Bacon Stephen W	6919 Oak Ridge Cir, Blackshear	(912)285-2055
Bacon, Child & Adolescents	108 E 5th St, Alma	(912)632-1111
Bacon, Co Board Of Ed-Super	102 W 4th St, Alma	(912)632-3732
Bacon, Co Senior Citizens C	504 N Pierce St, Alma	(912)632-8954
Fax		(912)632-5965
Bacon, County Board Of Education		()-
Federal Co-Ordinator 102 w 4th St, Alma		(912)632-4226
Superintendent's Office 102 W 4th St, Alma		(912)632-7363
Bus Garage 102 W 4th, Alma		(912)632-5667
Fax Line		(912)632-0900
Bacon Co Primary School		()-
Principal's Ofc 251 Cumberland Rd, Alma		(912)632-4765
Bacon Co Elementary School		()-
Principal's Ofc		()-
Gym		(912)632-5414
Lunch Room		(912)632-8036
Bacon Co High School		()-
Office 1190 Highway 1 S, Alma		(912)632-4414
Or		(912)632-9623
After 5 PM Gym		(912)632-4414
Bacon County Middle School		(912)632-4662
Office 1188 Highway 1 S Alma		(912)632-4662
Early Childhood Development Center		(912)632-4662
Bacon, County Family Connec	417 S Dixon St, Alma	(912)632-0056
Bacon, County Hospital Syster	302 S Wayne St, Alma	(912)632-8961
Bacon County Community Care Center		(912)632-2952
Bacon County Rehabilitation Center 303 S Wayne		(912)632-5824
Nursing Home		(912)632-7293
ABC Child Development Center		(912)632-0130
BACON, COUNTY OF	502 W 12th St, Alma	(912)632-5214

Ambulance Service		(912)632-8311
Bacon County EMA, 307 S Dixon St Alma		(912)632-7979
Clerk of Court, 502 W 12th St Alma		(912)632-4915
County Agent, 203 S Dixon St		(912)632-5601
Commissioner's Office		(912)632-5214
County Shop, 150 Caribean Rd Alma		(912)632-0555
Dept Family & Children Services		(912)632-4682
Or Call		(912)632-8375
If No Answer		(912)632-4311
Development Authority, 1120 W 12th St Alma		(912)632-5859
E-911 Coordinator Office, 307 Dixon St Alma		(912)632-0881
FIRE Department		()-
Emergency - Fire & Rescue		(911)-
Non-Emergency-Business Office 307 S Dixon St Alma		(912)632-5151
Fire Chief, 307 S Dixon St Alma		(912)632-8737
Health Dept, 101 N Wayne St Alma		(855)473-4374
Jail Complex, 307 S Dixon St Alma		(912)632-5166
Jail Medical Office		(912)632-0382
Judge Probate Court, 502 W 12th St Alma		(912)632-7661
Magistrate Court, 502 W 12th St Alma		(912)632-5961
Probation Dept, 307 S Dixon St Alma		(912)632-5166
Property Appraiser/Tax Assessor Off 502 W 12th St		(912)632-5215
Recreation Dept, 133 Magnolia Dr Alma		(912)632-2851
Registrar's Office		(912)632-5551
Fax Line		(912)632-0232
Senior Citizen Ctr, 504 N Pierce St Alma		(912)632-8954
Fax Line		(912)632-5965
Sheriff's Office, 307 S Dixon St Alma		(912)632-2658
If No Answer		(912)632-5161
Dispatch, 307 S Dixon St Alma		(912)632-5161
Surveyor, 1144 Radio Station Rd Alma		(912)632-0734
Tax Commissioner's Office, 502 W 12th St Alma		(912)632-5614
Bacon, Farm Supply	307 W 20th St, Alma	(912)632-5929
Bacon, Geneva	301 S Baker St, Alma	(912)632-6829
Bacon, Probation Detention Ce	165 Eastside Industrial Blvd, Alm	(912)632-8157
Bacon, Theatre Inc	332 W 12th St, Alma	(912)632-7089
Badcock	106 E Parker St, Baxley	(912)367-2148
Bagley, Bobby A	300 Evergreen Rd, Nicholls	(912)632-8422
Bagley, Brian & Shannon	1841 Highway 1 N, Alma	(912)632-7640
Bagley, Construction Company	230 Highway 64, Alma	(912)632-5197
Bagley, Jackie	116 Crosby Rd, Alma	(912)632-4042
Bagley, Jimmy	236 Highway 64, Alma	(912)632-5400
Bagley, W L	8810 Good Carter Rd, Nicholls	(912)345-2347
Baily International	2805 Smith Dr, Waycross	(912)490-4500
Baisden, Edward	1457 N River Oaks Dr, Blackshea	(912)285-7638
Baker Bill	47 Deerfield Dr, Baxley	(912)367-2588
Baker Danielle	,	(912)807-0798

Balbach Mary	2573 Mill Creek Rd, Patterson	(912)647-0165
Baldwin, James	255 Claytie Douglas Rd, Alma	(912)632-2371
Ball, George	931 Brown Thrasher Rd, Mershon	(912)632-5744
Bandon Fitness Texas Inc	1020 S Pierce St, Alma	(912)632-8223
Bandon Fitness Texas Inc	214 Central St, Baxley	(912)705-3488
Bank Of Hazlehurst	22 S Tallahassee St, Hazlehurst	(912)375-4228
162 S Tallahassee St		(912)375-2310
7 Latimer St		(912)375-3322
Banks, Carol J		(912)632-1066
Baptist, Village Retirement Co	2650 Carswell Av, Waycross	(912)283-7050
Corporate Administration		(912)283-1234
Barber Herbert M	818 Chapman St, Blackshear	(912)449-6432
Barber's Pharmacy	731 Cameron Dr, Blackshear	(912)449-4444
Barber's, Recycling	344 Friendship Church Rd, Alma	(912)632-5001
Fax Line		(912)632-7798
Barber, Ed	2454 Colorado Dr, Mershon	(912)632-5014
Barber, Fred	6200 Sweetbay Dr, Blackshear	(912)285-0764
Barber, Harold & Kathryn	2230 Tyre Bridge Rd, Patterson	(912)647-5420
Barber, Joanne	221 Pinewalk Ln, Alma	(912)632-4715
Barber, Joseph	2464 Colorado Dr, Mershon	(912)632-0711
Barber, Larry	332 Cumberland Rd, Alma	(912)632-8336
Barber, Larry Jr & Julie	360 Friendship Church Rd, Alma	(912)632-6371
Barber, Roy	682 Highway 203 S, Alma	(912)632-7799
Barber, Wayne	290 Sunfish Rd, Alma	(912)632-8683
Barfield Emily	857 Blackshear Hwy Apt 11, Baxl	(912)367-6236
Barfield, Daniel R	249 Pine Cone Rd, Alma	(912)632-4669
Bargeron, Electric Company	2601 Railroad Ln, Patterson	(912)647-0089
Bargeron, Margaret	4510 Molly Branch Rd, Blackshea	(912)449-6848
Barnard, Company The	6344 Highway 84, Patterson	(912)647-5362
Barnard, Construction Co	6336 Highway 84, Patterson	(912)647-5302
Barnes Pharmacy	694 S Main St, Baxley	(912)367-7708
Barnes, Larry	2242 Radio Station Rd, Alma	(912)632-4388
Barnes, Ricky & Nickie	3641 Phillipi Church Rd, Baxley	(912)367-0208
Baskins, Levi & Jill	447 Chestnut Rd, Alma	(912)632-1040
Bass Glenda F	101 Son Carter Rd, Baxley	(912)705-2495
Bass Guyton Mickey & Marily	259 Pine St, Baxley	(912)367-6705
Batchelor, B H	5833 Jessica Ln, Patterson	(912)647-0006
Batten, David & Nancy	466 Roberts Cemetery Rd, Nichol	(912)345-2149
Batten, Gail H	123 Burney Branch Cir, Blackshea	(912)449-3201
Batten, Ron	6575 Satilla Rd, Blackshear	(912)449-2983
Batton Clifton	311 E 6th St, Alma	(912)632-6467
Batton, Terrise E	120 Finch Ln, Alma	(912)632-2100
Baumbach, Danna O	2915 Dean Still Rd, Blackshear	(912)449-1379
Baxley Barber Shop	488 Barnes St, Baxley	(912)367-3834
Baxley Christian Center	5004 Hatch Pkwy N, Baxley	(912)705-3333
Baxley Church Of God	353 Blackshear Hwy, Baxley	(912)367-2085
Baxley Food Mart	105 E Parker St, Baxley	(912)367-6628

Baxley Housing Center	1095 Dunn's Lake Rd, Baxley	(912)367-9801
Baxley Meats	18 Nails Ferry Rd, Baxley	(912)705-2528
Baxley Primary & Specialty C	278 S Main St, Baxley	(912)705-2772
Baxley Wellness Pharmacy, In	160 Azalea Rd, Baxley	(912)705-3784
BAXLEY, CITY OF		()-
CITY HALL 282 E Parker St		(912)367-8300
City Clerk 282 E Parker St		(912)367-8300
City Manager 282 E Parker St		(912)367-8300
Code Enforcement Dept 282 E Parker St		(912)367-8300
Mayor 282 E Parker St		(912)367-8300
Public Works Department 148 Copeland St		(912)367-8314
Airport 361 Airport Rd		(912)367-8232
For Emergency Only		(911)-
Police Dept 560 Barnes St		(912)367-8305
Fire Dept 610 City Circle Rd		(912)705-1008
For Emergencies after Regular Business Hours		(912)367-8111
Baxley, Jeff & Edie	1361 Dunns Lake Rd, Baxley	(912)367-5261
Baxter, Vivian	5785 E Main St, Patterson	(912)647-0044
Baymont Inn & Suites	105 Center Dr, Brunswick	(912)267-0800
Bcrs Investments	245 Frost Industrial Blvd, Baxl	(912)366-5764
Bds Technology Inc-Vidalia	1813 Edwina Dr, Vidalia	(912)535-2740
BDS, Technology Inc	521 W 11th St, Alma	(912)632-2060
Beach, Timber Co Inc	128 Beach Timber Rd, Alma	(912)632-2800
Or		(912)632-2804
Beachview Event Rentals	2627 Sidney Lanier Dr, Brunswic	(912)510-3800
Beahan, Scott & Robbie	3291 Dean Still Rd, Blackshear	(912)449-2879
Beal, James A CPA	102 Lee Av, Waycross	(912)283-8889
Beal, Yonz Rivers & Taylor L	101 BYRT Way, Alma	(912)632-7171
Or Call		(912)632-9271
Bear Necessities	221 Main St, Blackshear	(912)449-2345
Bear's, Den Storage	,	(912)807-5050
Beck Felix & Vicki	500 W Tollison St, Baxley	(912)367-6905
Beck, Kenneth W	251 Strickland Ave, Blackshear	(912)449-4590
Beckham, Dale E	4022 Cypress Rd, Blackshear	(912)807-1664
Beckham, Stanley & Melissa	501 Radio Station Rd, Alma	(912)632-3317
Beckham, Vicki	113 Walnut St, Alma	(912)632-4563
Bedford, Ross	949 Lakeview Dr, Blackshear	(912)807-5006
Beegee Travel	116 S Madison Av, Doug	(912)384-2223
Belk, James	5523 Ridge Rd, Blackshear	(912)449-5324
Bell's, Standard Station	101 S Pierce St, Alma	(912)632-7133
Bell, Farms	4327 Highway 32, Bristol	(912)647-2807
Bell, Jessie Jr	513 E 15th St, Alma	(912)632-7681
Bell, Michael	1339 River Landing Way, Blacksl	(912)449-4269
Bell, Wiley & Towanda	103 Iris Ln, Alma	(912)632-6609
Bell, Willie MD	113 E 15th St, Alma	(912)632-9952
Fax Line		(912)632-1493
Bellsmit Food Mart	520 W Parker ST Ste B	(912)367-5645

Beltrans	4587 Golden Isles W, Baxley	(912)705-4407
BenchMark, Physical Therapy	804 S Pierce St Ste A, Alma	(912)632-2667
Or		(912)632-2690
Benjy's Tractors	8032 Highway 84, Patterson	(912)647-0655
Bennett Amy H	2418 Cobblestone Dr, Blackshear	(912)807-0169
Bennett Bennett & Johnson	,	(912)807-8215
Bennett Hometown Pharmacy	3150 W Highway 84, Blackshear	(912)449-1400
Bennett Suzy	157 Wildernest Dr, Alma	(912)632-6770
Bennett, Ansley	127 Dogwood Dr, Alma	(912)632-4359
Bennett, Brandon W	1715 Caney Creek Rd, Alma	(912)647-7526
Bennett, Brenda G	1886 Stewart Dr, Bristol	(912)647-5848
Bennett, Charlene	126 Candlewood Dr, Alma	(912)632-4302
Bennett, Ches	374 Johnson Lake Rd, Alma	(912)632-5393
Bennett, Dan	5479 Meadow Wood Rd, Blacksh	(912)807-8149
Bennett, Dan atty	825 Main St, Blackshear	(912)449-9392
Bennett, Eddie	2532 N Horseshoe Rd, Alma	(912)647-2963
2629 N Horseshoe Rd, Alma		(912)647-0389
Bennett, Euthema W	4875 Tuten Dr, Bristol	(912)647-5780
Bennett, Harry Keith Jr	577 Robin Rd, Alma	(912)632-5930
Bennett, Hugh	2296 W Horseshoe Rd, Alma	(912)647-5642
Bennett, Insurance Agency	3353 W Highway 84, Blackshear	(912)449-8375
Bennett, Jack G	495 LEOPARD RD, ALMA	(912)632-3232
Bennett, James W & Brenda	5827 Highway 203, Blackshear	(912)449-3653
Bennett, Jereal	3239 Plum Av, Patterson	(912)647-5359
Bennett, Jim	2584 W Horseshoe Rd, Patterson	(912)647-9368
Bennett, John	1117 Bennett Still Hwy, Alma	(912)632-4264
Bennett, Keith & Jamie	1558 Lawton Rd, Patterson	(912)647-0268
Bennett, Lawrence	185 Blackbird Rd, Alma	(912)632-5885
Bennett, Orin & Sarah	2721 Bennett Dr, Mershon	(912)647-0326
Bennett, Paul T	121 Candlewood Dr, Alma	(912)632-7279
Bennett, Tony	1066 Wolfpit Church Rd, Nicholl	(912)632-4651
Bennett, Wallace W	2536 Ramah Rd, Mershon	(912)647-2557
Bennett, Walter L	129 Ricardo St, Baxley	(912)366-7801
Bennett-Deen, Charlene	126 Candlewood Dr, Alma	(912)632-4302
Berry, Robbie & Christi	2647 Nursery Rd, Blackshear	(912)449-3204
Best Western Plus	126 Stellar Dr, Brunswick	(912)265-1114
Bethea, Krista	526 Crystal Rd, Alma	(912)632-3299
Bethel Temple Holiness Churc	209 Burrough St, Blackshear	(912)449-9007
Big Branch Ranch Llc	582 Summerset Rd, Nicholls	(912)345-4788
Big, Branch Ranch LLC	1635 Summerset Rd, Nicholls	(912)345-0545
Biggs Donald L	5026 Knox Rd, Blackshear	(912)449-6764
Billy Merritt Marketing	118 N Pearl Av, Douglas	(912)292-1121
Bishop Durden Insurance	400 Jackson St, Vidalia	(912)537-8204
Bishop Law Firm	465 Sea Island Rd, Stsi	(912)264-2390
Bishop, Eddie L & Kathy	813 Smallee St, Alma	(912)632-4228
Bizzell, Willie Pearl	803 E 14th St, Alma	(912)632-4942
Bizzybee	131 W 12th St, Alma	(912)632-5777

Black Water Farms	4271 Zoar Rd, Baxley	(912)705-2129
Blackshear City Of		()-
City Clerk E Taylor St		(912)449-7000
Fire Department		()-
Emergency-Fire & Rescue		(911)-
Non-Emergency-Business Office		(912)449-7011
Police Department		()-
Emergency		(911)-
Business Office		(912)449-7011
Detective 314 E Taylor St		(912)449-7033
Water Works		(912)449-7008
Blackshear Drug Company	3487 Us Highway 84, Blackshear	(912)449-6616
Blackshear Flower & Gift Sho	Po Box 374, Blackshear	(912)449-4431
Blackshear Flower & Gift Sho	Po Box 374, Blackshear	(912)449-6072
Blackshear Mini Storage	505 Main St, Blackshear	(912)449-9352
Blackshear Pecan Company	3051 Bob Bowen Rd, Blackshear	(912)807-0269
Blackshear Presbyterian Child	432 Main Street, Blackshear	(912)449-0799
Blackshear Presbyterian Churc	432 Main Street, Blackshear	(912)449-5681
Blackshear's Best Dealz	3947 US Hwy 84, Blackshear	(912)807-1111
Blackshear, Times The	121 SW Central Av , Blackshear	(912)449-6693
Blackwater, Farms	271 Caribbean Rd, Alma	(912)632-8884
Blanton, Larry & Judy	235 Beach Hwy, Alma	(912)632-6805
Blocker, D J	5604 Hickory Dr, Patterson	(912)647-0189
Blocker, John & Tara	5930 Kennell Rd, Patterson	(912)647-1427
Blueberry Plantation Golf Clul	315 Ironwood Cir, Alma	(912)632-2772
Blueberry Plantation Golf Clul	174 Plantation Dr, Alma	(912)632-3000
Blueberry, Warehouse	199 Tobacco Ln, Alma	(912)632-7312
Bo Herndon Farms	1188 Lawson Rd, Lyons	(912)565-7640
Boatner, Robert E / Nelson He	3523 Boatright Ln, Bristol	(912)647-1007
Boatright Neal	206 Fox Rd, Mershon	(912)632-4986
Boatright's Buffet	901 N Pierce St, Ste A, Alma	(912)632-7219
Boatright, Amanda	189 Coyote Rd, Mershon	(912)632-5854
Boatright, Barrett	4294 Pine Rd, Patterson	(912)647-0029
Boatright, Bo	183 Barnowl Blvd, Mershon	(912)632-6796
Boatright, Bobby G & Linda	193 Spruce Dr, Alma	(912)632-0954
Boatright, Boyd & Rachel	126 Crocodile Ln, Alma	(912)632-8841
Boatright, Bryan	210 Pondview Dr, Mershon	(912)632-1193
Boatright, Duward	841 Winn Rd, Bristol	(912)647-2119
Boatright, Duward Jr	4290 Pine Rd, Bristol	(912)647-0027
Boatright, Jerry E	111 James M Lee Rd, Alma	(912)632-4032
Boatright, Jimmy & Sherri	271 Douglas Chapel Rd, Nicholls	(912)632-8957
Boatright, Joe A	574 Friendship Church Rd, Alma	(912)632-5746
Boatright, Joe Boy	879 Highway 64, Alma	(912)632-7988
Boatright, John Mark	1619 Old Dixie School Rd, Alma	(912)632-6961
Boatright, Karen	976 Meeks Cemetery Rd, Nicholls	(912)345-1116
Boatright, Keith & Faye	1971 Highway 32 W, Alma	(912)632-8044
Boatright, Kevin	197 Whippoorwill Way, Alma	(912)632-1300

Boatright, Kevin	110 Greenwood Ln, Alma	(912)632-2030
Boatright, L	330 Plantation Dr, Alma	(912)632-2720
Boatright, Leasing LLC	1740 Highway 32 E, Alma	(912)632-5793
Boatright, Melba	917 Winn Rd, Bristol	(912)647-5486
Boatright, Neal	206 Fox Rd, Mershon	(912)632-5078
Boatright, Ray A	223 Boardwalk Rd, Alma	(912)632-5374
Boatright, Roger	706 Townsend Ln, Alma	(912)632-5856
Boatright, Roy T & Cookie	313 W 16th St, Alma	(912)632-5178
Boatright, Sam R Trucking	136 Highway 203 N, Alma	(912)632-4015
Boatright, Sammy	653 Friendship Church Rd, Alma	(912)632-3636
Boatright, Sandra	209 E 20th St, Alma	(912)632-5566
Boatright, Wallace	469 Mershon Ln, Mershon	(912)647-5890
Boatright, Wallace & Nancy	143 Clay Ln, Alma	(912)632-4602
Boatright, Waylon	122 Pine Straw Tr, Alma	(912)632-1591
Or Call		(912)632-2868
Boatright, Waylon	122 Pine Straw Tr, Alma	(912)632-2867
Boatright, Wrecker Service	1744 Highway 32 E, Alma	(912)632-4010
Bob's Do It Best	671 S Main St, Baxley	(912)367-3664
Bodiford, LC	1338 Highway 203 S, Alma	(912)632-3057
Bodiford, Rachel	1344 Highway 203 S, Alma	(912)632-4038
Boggs, Mike & Heather	1438 N River Oaks Dr, Blackshea	(912)284-1211
Bolden Becky	209 Glenwood Dr, Blackshear	(912)807-0325
Bonacci, Jerry A	104 Buckland Pl, Little Rock	(912)490-2427
Bone & Joint Institute Of Sout	110 Professional Court, Jesup	(912)427-0800
Bone & Joint Institute Of Sout	1912 Memorial Dr, Waycross	(912)490-0800
Bonvechio, Kimberly	1323 Whitney Lake Rd, Blackshea	(912)807-0112
Booher, Steve	304 Auburn St, Baxley	(912)367-6327
Bowen Bruce C	1382 Bowen Rd, Baxley	(912)705-4134
Bowen Corbett	1677 Buck Williams Rd, Baxley	(912)367-2240
Bowen Gene Jr & Kay	1095 Cason Rd, Blackshear	(912)449-5069
Bowen Truman & Evone	1061 Cameron Rd, Baxley	(912)367-7606
Bowen, John E	6058 Homestead Rd, Blackshear	(912)449-6209
Bowen, Mark S & Janet	4159 Little Frank Rd, Blackshear	(912)449-4042
Bowers, William A Jr	1916 Spring Branch Church Rd, E	(912)367-2419
Boyd Law Firm, LLC	1601 Reynolds St, Brunswick	(912)265-5069
Boyd, Judy	8995 Salem Church Rd, Nicholls	(912)345-2792
Boyett Danny R	6118 College Av, Blackshear	(912)449-6522
Boyett, James C	2551 Tyre Bridge Rd, Patterson	(912)647-5702
Boyett, Jamie & Jennifer	3086 Cathleen Dr, Patterson	(912)647-1154
Boyett, Tom & Jane	203 Rankin Pl, Blackshear	(912)449-9560
Boyette, C Elizabeth	1539 Boyette Loop, Patterson	(912)647-1702
Boyette, Electric Inc	2947 Bowen Ln, Blackshear	(912)449-3062
Boyette, I B	1557 Boyette Loop, Patterson	(912)647-5405
Boyette, Lamar	5712 Johnson Rd, Patterson	(912)647-5778
Bracewell Edward & Brenda	683 Sycamore Ln, Baxley	(912)367-3357
Bracewell, Gun & Pawn	90 S Comas St, Baxley	(912)367-6677
Bradford, Dorothy L	6019 E Main St, Patterson	(912)647-0152

Bradley, Ronald H	3929 Golfview Dr, Blackshear	(912)449-3868
Bradsher, N B	2337 Gill Rd, Patterson	(912)647-0920
Bragg, Thomas & Marjorie	6223 Palmetto Way, Blackshear	(912)449-1840
Branch Daphne	1600 Riverside Av, Waycross	(912)490-3313
Branch Grady	292 Miles Rd, Baxley	(912)367-1222
Branch Jackie	1312 Red Oak Rd, Baxley	(912)367-2418
Branch Ricky	1314 Red Oak Rd, Baxley	(912)705-9137
Branch Roger & Dawn	754 Red Oak Rd, Baxley	(912)367-9224
Branch, Bert & Judy	1629 Hardee Rd, Patterson	(912)647-7812
Branch, Brenda Leigh	210 Miles Rd, Baxley	(912)367-6055
Branch, James Harry	351 Spring Branch Church Rd, Ba	(912)367-3992
Branch-Deloach, Yvonne	651 Spring Branch Ch Rd, Baxley	(912)367-9622
Brantley, Gas Co		(912)632-1949
Bratcher, Melvin & Pam	151 Rhine Rd, Alma	(912)632-7370
Brent's Body Shop	561 Baxley Hwy, Hazlehurst	(912)375-2301
Bridge Community Church	419 Main St, Blackshear	(912)807-7283
Bristol, Baptist Sunday School	3920 Bill Kimmons Rd, Bristol	(912)647-5304
Britt Larry & Janie	310 Gw Turner Rd, Baxley	(912)367-3961
Britt Toby L Mrs	3321 Cathleen Dr, Patterson	(912)647-0475
Broadhead, James B	4681 County Farm Rd, Blackshea	(912)449-4157
Brockway, Theresa	7185 Sweetwater Dr, Blackshear	(912)807-6911
Brom, Rafael	6332 Lester Rd, Blackshear	(912)807-5480
Brooks Auto Supply, Inc	6255 Highway 84, Patterson	(912)647-9669
Brooks Keith & Pam	110 Lakeside Dr, Blackshear	(912)449-4021
Brooks, Auto Parts	717 W 12th St, Alma	(912)632-8696
Brooks, Charles	6402 Brooks Cir, Blackshear	(912)285-8602
Brooks, Daniel N	5851 Polly St, Patterson	(912)647-2041
Brooks, Eugene	6611 Roberson Rd, Blackshear	(912)449-4997
Brooks, Farm	130 Rhine Rd, Alma	(912)632-2999
Brooks, Kevin K	120 Persimmon Pt, Alma	(912)632-6995
Brown Alan & June	1911 Cardinal Rd, Blackshear	(912)285-8462
Brown C M Funeral Home	26 Northside St, Baxley	(912)367-2531
Brown David And Latricia	113 Dolphus Ln, Baxley	(912)367-6035
Brown's, Package Store	502 E 16th St, Alma	(912)632-2803
Brown, Bender	548 Dunn's Lake Rd NE, Baxley	(912)367-7409
Brown, Chad & Denise	1730 Tyre Bridge Rd, Patterson	(912)647-0322
Brown, Earl J	99 Primrose Ln, Nicholls	(912)345-0192
Brown, Eric Rev	551 Pine Level Church Rd, Alma	(912)632-5240
Brown, J C	102 S Bead St, Alma	(912)632-4941
Brown, J C	1838 Tyre Bridge Rd, Patterson	(912)647-5779
Brown, Kathryn	211 Church St, Blackshear	(912)807-5275
Brown, Maude	104 S Bead St, Alma	(912)632-8146
Brown, Rankin & Eleanor	1304 W 4th Street Ext, Alma	(912)632-0069
Brown, Scott & Shellie	510 Douglas St, Alma	(912)632-2969
Browns Car Wash	3159 W Highway 84, Blackshear	(912)449-6777
Bruce Dane & Heather	1374 Spring Branch Rd, Baxley	(912)367-7746
Bruce Edwards Pc	303 E Ward St, Douglas	(912)384-5700

Bruce Judy	1414 Spring Branch Church Rd, E	(912)367-2727
Brunson, J M Jr	193 Mobile River Rd, Alma	(912)632-5304
Bryan, Judith H		(912)287-1553
Bryant, Ernest Lamar & Oleth	3404 Ollie St, Patterson	(912)647-5695
Bryant, Rosa	620 Ware St, Blackshear	(912)449-0030
Bryant, Scott	6342 Riverwoods Dr, Blackshear	(912)284-9521
Bryant, Terry & Nina	166 Bulldog Rd, Mershon	(912)632-8488
Buck Randy	6117 Fairway Oak Way, Blackshe	(912)490-0162
Buckins, Linda Gilby	301 Caribou Rd, Mershon	(912)632-0225
Budget Host Inn	958 E Parker St, Baxley	(912)367-2200
Budget Inn Sai Alma Llc	915 S Pierce St, Alma	(912)632-7286
Buffaloes Fire Pump, Inc	162 Jekyll Rd, Baxley	(912)367-6394
Bujno, Reyne	3906 Money Hole Rd, Blackshear	(912)807-9452
Bullard J 0	1175 Satilla Church Rd, Baxley	(912)367-6600
Bullard Margaret And Billy	329 Cypress Dr, Baxley	(912)367-2137
Bullard, David	145 Beagle Blvd, Alma	(912)632-0111
Bullard, Jenny	179 Lake Lure Dr, Alma	(912)632-8872
Bullock, Ray & Nadine	208 Honeysuckle Rd, Nicholls	(912)345-2877
Bunting James	115 Twin Lakes Dr, Baxl	(912)705-5952
Burchett And Kemp, Llp	215 Pendleton St, Waycross	(912)490-3755
Burke David And Mary	345 Pineview Ave, Baxley	(912)367-6929
Burke, Marcie C	3212 Walnut Way, Patterson	(912)647-8705
Burkett Jan Edward & Merry	735 Ben Carter Rd, Baxley	(912)367-7361
Burkett, Harold	119 Pear Tree Rd, Alma	(912)632-7283
Burkhalter Nelda Faye	18 Odell Bullard Rd, Baxley	(912)367-9073
Burnam, Don	351 Oconee Rd, Alma	(912)632-8131
Burnam, Kenneth W & Lori G	1414 Andrew Tanner Rd, Nicholl	(912)345-2460
Burnam, Mickey	112 Country Acres Rd, Nicholls C	(912)345-2898
Burnette, Howard T	153 Johnny Peacock Rd, Mershon	(912)632-5576
Burns Delma M	221 Honeysuckle Rd, Nicholls	(912)705-4499
Bussey Bait & Tackle	905 N Pierce St, Alma	(912)286-6907
Busy, Bee	131 W 12th St, Alma	(912)632-5777
Butler, Tony A	515 Old Blackshear Rd, Baxley	(912)367-4243
Butler, Edna	1241 Timber Tr, Nicholls	(912)345-0626
Byrt Cpa - Baxley	722 S Main St, Baxley	(912)367-9888
Byrt Cpa's, Llc	172 W Dame Av, Homerville	(912)470-2149
BYRT CPAs, LLC	102 Lee Av, Waycross	(912)283-8889
C & L Gifts & Jewelry	30 E Parker St, Baxley	(912)367-9812
C & W Quick Tax Return	1546 Highway 84, Blackshear	(912)284-0066
C, Bennett & Johnson Insuranc	414 S Dixon St, Alma	(912)632-0101
Or Call		(912)632-0102
Cab Enterprises	64 Bowen Rd, Baxley	(912)366-0130
Cain, Billy Lee	1799 Highway 1 S, Alma	(912)632-0655
Cain, Jack D	1741 Highway 1 N, Alma	(912)632-5888
Callahan Danny L	2110 Ware St, Blackshear	(912)283-9344
Callahan, Brenda	2110 Ware St, Blackshear	(912)283-9344
Callahan, Greg & Sharon	2175 Ben Couch Rd, Blackshear	(912)285-8983

Called To Love		(912)705-3098
Callinan, John T	174 Warnock Farm Rd, Alma	(912)632-6500
Calloway, Josephine	611 S Bead St, Alma	(912)632-6989
Calvary Baptist Church	415 E Cherry St, Jesup	(912)427-2366
Cam Tech	1457 E Parker St, Baxley	(912)367-8340
Campbell, Johnie & Catherine	1345 Blackshear Hwy, Baxley	(912)367-3167
Campbell, Phil	912 Strickland Av, Blackshear	(912)449-5849
Cantrell, Nick	6216 Palmetto Way, Blackshear	(912)490-2898
Cantrell, William	1405 N River Oaks Dr, Blackshea	(912)284-1860
Capital Square Partner's Llc	100 Capital Square Dr, Brunswick	(912)263-3000
Captain Joe's	2115 Golden Isle E, Baxley	(912)367-7795
Captain, Boatright	303 Bennett Still Hwy, Alma	(912)632-9933
Car Mart	2710 W Highway 84, Blackshear	(912)807-2356
Carden, & Associates Inc	1116 W 12th St, Alma	(912)632-4866
Carder, Hershel	2028 Roberts Cemetery Rd, Nicho	(912)345-1012
Carelock, Jeanette	121 Jayci Ln, Alma	(912)632-8661
Carl's, Heating & Cooling	3444 Tyre Bridge Rd, Patterson	(912)647-5941
Caroline's Country Kitchen	7817 Hwy 84, Patterson	(912)647-3663
Carswell R B Dr DC PC	811 Carswell Av, Waycross	(912)283-9121
Carswell, Jacqueline	4222 Old Hoboken Rd, Blackshea	(912)449-4743
Carter Greg	6611 Hurst Ln, Blackshear	(912)449-1908
Carter Group Real Estate	305 Ty Ty St, Jesup	(912)530-9515
Carter Harrison C Dr	1093 W Parker St, Baxley	(912)367-9559
Carter Harry & Johnnie	795 Deerfield Dr, Baxley	(912)705-7276
Carter Kelly & Brad	114 Winifred Ln, Alma	(912)632-0782
Carter Larry H	309 Moody St, Blackshear	(912)449-3184
Carter Mark & Connie	5940 Knowles Rd, Blackshear	(912)449-4745
Carter Mike & Stephana	1835 Blackshear Hwy, Baxley	(912)367-2432
Carter Randy	1775 Zoar Rd, Baxley	(912)367-9679
Carter Ray And Marlene	135 Highland Dr, Baxley	(912)367-7475
Carter Roman & Serenity	6136 Walker Brothers Cir, Blacks	(912)449-9712
Carter Ruby & Judy	1748 Spring Branch Ch Rd, Baxle	(912)367-3811
Carter Vickie	1013 Spring Branch Ch Rd, Baxle	(912)366-8277
Carter's Body Shop	2430 Hwy 84, Blackshear	(912)449-3949
Carter's Wildgame Processing	1750 Ben Carter Rd, Baxley	(912)367-0019
Carter's, Fried Chicken	6450 Highway 84, Patterson	(912)647-2068
Carter, Spencer	2229 Spring Branch Ch Rd, Baxle	(912)367-6875
Carter, Bentley	333 Corinth Church Rd, Alma	(912)632-8056
Carter, Billy J	118 Crosby St, Baxley	(912)705-0192
Carter, Brad	606 Starling Rd, Alma	(912)632-2400
Carter, Bruce W. & Cecelia	130 Northbrook Rd, Alma	(912)632-4809
Carter, Chris	125 Fern Ln, Alma	(912)632-1954
Carter, Clara	205 E 10th St, Alma	(912)632-6307
Carter, Douglas P	8832 Good Carter Rd, Nicholls	(912)345-2885
Carter, Glenda F	132 Gazelle Rd, Mershon	(912)632-5438
Carter, Harrison C MD	1126 W 12th St, Alma	(912)632-7300
Carter, Irma	289 Ten Mile Church Rd, Alma	(912)632-5622

Carter, James & Bertha	110 Rockingham Rd, Alma	(912)632-1101
Carter, James D & Judy C	1720 W 4th Street Ext, Alma	(912)632-8888
Carter, James Darwin	1734 W 4th Street Ext, Alma	(912)632-8889
Carter, James S	1824 Radio Station Rd, Alma	(912)632-4626
Carter, Janice	568 Cartertown Rd, Alma	(912)632-7966
Carter, Janie	796 Azalea St, Blackshear	(912)449-1105
Carter, Jason & Nikki	1463 Bennett Still Hwy, Alma	(912)632-2342
Carter, Jeffery E	502 Cartertown Rd, Alma	(912)632-7959
Carter, Jimmy S	489 Coffee Rd, Alma	(912)632-5396
Carter, Lamar	390 Hand Bookkeeping Rd, Alma	(912)632-4747
Carter, Lanny W	444 Cody Rd, Nicholls	(912)632-6860
Carter, Mary Ann	106 Pacific Rd, Alma	(912)632-4463
Carter, Noah	116 Waters Ln, Alma	(912)632-7351
Carter, Roger & Sue	2975 Jim Meeks Rd, Nicholls	(912)345-2520
Carter, Roy E	132 Pacific Rd, Alma	(912)632-8856
Carter, Royce	501 Golf Course Rd, Blackshear	(912)449-5897
Carter, Sammy	1191 Johnson Lake Rd, Alma	(912)632-4432
Carter, Sarah W	1760 W 4th Street Ext, Alma	(912)632-5476
Carter, Sherren A	137 Chipmunk Tr, Alma	(912)632-5868
Carter, Shirley H	692 Copper Lake Rd, Alma	(912)632-7483
Carter, Stephen R	1263 Highway 203 S, Alma	(912)632-7035
Carter, Steven Verlon	122 Lake Shore Dr, Alma	(912)632-5530
Carter, Tommy & Patti	1481 Bennett Still Hwy, Alma	(912)632-4945
Carter, Tony L	257 Desert Rose Rd, Alma	(912)632-2024
Carter-Thompson Insurance	201 E Ashley St, Baxley	(912)384-7171
Carver, Bennie	330 Carver Lake Rd, Alma	(912)632-8331
Carver, Dewayne	189 Carver Lake Rd, Alma	(912)632-7950
Carver, Drug Co & Gifts	135 Highway 32 Bypass, Alma	(912)632-7455
Carver, Heath & Shawna	531 Liberty Church Rd, Nicholls	(912)632-2251
Carver, Jennifer Ellis Attorney	403 N Dixon St, Alma	(912)632-8845
Carver, Ricky	137 R Carver Ln, Alma	(912)632-6844
Carver, Wayne & Carolyn	1534 Dixon Cir, Blackshear	(912)807-8481
Carvers Minute Mart	12 Ben Carter Rd, Baxley	(912)367-7156
Cascadia, Inc	110 Johnson Lake Rd, Alma	(912)632-7496
Cason, Bill & Gwen	606 Cason Rd, Blackshear	(912)449-8818
Cason, David A	6341 Creek Rd, Patterson	(912)647-2719
Cason, Ervin & Joyce	1744 Highway 32 E, Alma	(912)632-7659
Cason, Jerry L	6420 Offerman Loop, Patterson	(912)647-5674
Cason, John Harley Jr & Rebe	4835 WPA Rd, Patterson	(912)647-2034
Cason, Johnny	222 Virginia Pine Rd, Nicholls	(912)632-5938
Cason, Pearlene	136 Lees Chapel Rd, Nicholls	(912)632-5574
Cason, Shelly	213 Knight Hawk Rd, Alma	(912)632-6094
Cason, Truman	2542 Thornton Rd, Patterson	(912)647-2956
Castillo, Tabitha	129 Redwood Rd, Nicholls	(912)632-0281
Cauley, Danny	506 N Church St, Alma	(912)632-4660
CC, Services Inc	413 W 12th St, Alma	(912)632-4217
CECO, Building Systems	6155 Sundance Rd, Blackshear	(912)449-3633

Centerpoint Church	573 Palisade Dr, Brunswick	(912)275-7722
Centerpoint Church	573 Palisade Dr, Brunswick	(912)289-2273
Century 21 Sea Mar Realty	709 N Madison Av, Douglas	(912)383-6791
Certified Electric	109 Key Dr, Brunswick	(912)263-1843
Certified Respiratory Services	429 S Main St, Baxley	(912)366-9226
Chacon, Lissa C	5902 Sequoia Tr, Blackshear	(912)807-5440
Chancey Joyce	1515 Plantation Cir, Blackshear	(912)449-4860
Chancey, Irene	6150 Howard St, Patterson	(912)647-5733
Chancey, William (Billy)	243 Primrose Cir, Mershon	(912)632-5503
Chancy Richard M	6126 Howard St, Patterson	(912)647-2178
Chandel, Booker T	217 Floyd St, Alma	(912)632-8913
Chandler, Bruce & Kaye	103 Crosby Rd, Alma	(912)632-4687
Chandler, Justine E	2416 Cobblestone Dr, Blackshear	(912)807-1851
Chaney Bush Irrigation	48 Quality Way, Hazlehurst	(912)375-3363
Chaney Bush Irrigation	48 Quality Way, Hazlehurst	(912)375-3367
Chappell, Fred	882 Wolf Pit Church Rd, Nicholls	(912)632-4991
Charles Hagen Dba Pierce Del	3005 Highway 84, Blackshear	(912)807-5555
Chavez Loredo, Antonio	128 Tifblue Dr, Alma	(912)632-6109
Chele's, Gifts & Etc	368 A S Main St, Baxley	(912)367-1071
Cherry, Elnora	5524 Wilkerson St, Patterson	(912)647-2131
Christ Community Church	1585 Hatch Pkwy N, Baxley	(912)705-0147
Christi Downsouth Living	3437 W Highway 84, Blackshear	(912)807-8232
Church, Of God By Faith	821 S Wayne St, Alma	(912)632-4864
Church, Of The Living God B	609 S Bead St, Alma	(912)632-8006
Circle F Farms Llc	70 Prentiss Rd, Baxley	(912)705-7555
Circle F Meats	866 W Parker St, Baxley	(912)705-9900
Circle of Friends Adult Day C	1850 MLK Av, Baxley	(912)705-1468
Circle, G Farms Inc	921 Henry Rowell Rd, Nicholls	(912)345-0482
Citizens Christian Academy	1548 W Highway 158, Douglas	(912)384-8862
City Of Lyons		()-
Business Office	161 NE Broad St	(912)526-3626
Fire Department	109 S Lanier St	(912)526-8114
IN CASE OF EMERGENCY	DIAL 911	()-
Lyons Main Street	134 NW Broad St	(912)526-6445
Police Department		()-
IN CASE OF EMERGENCY	DIAL 911	()-
Business Office	572 S Victory Dr	(912)526-3638
Recreation Department	168 Miot St	(912)526-3084
City Of Surrency	64 W Hart St, Surrency	(912)366-4044
City Of Surrency	64 W Hart St, Surrency	(912)367-3816
City Of Vidalia Pal Theater	122 Church St, Vidalia	(912)535-0290
Clark Eye Clinic, Pc	502 Isabella St, Waycross	(912)285-2020
Clark James And Melanie	145 Windy Hill Rd, Baxley	(912)367-4479
Clark Mary B	1261 Lakeview Dr, Blackshear	(912)449-0061
Clark, Batten Gwen	2629 Batten Hill Rd, Blackshear	(912)449-9900
Clark, Theo	401 Radio Station Rd, Alma	(912)632-4375
Clayton Homes	3350 Industrial Blvd, Waycross	(912)490-6225

Clean, Air & Electric	1101 S Pierce St, Alma	(912)632-1008
Clements Purvis & Stewart	1201 N Madison Av, Douglas	(912)384-2350
Clements, Corie & Tabitha	201 Forest Av, Baxley	(912)366-0253
Clements, James Allen	164 Ashwood Rd, Nicholls	(912)632-4714
Clements, Jean	196 White Pine Hwy, Nicholls	(912)632-2682
Cliett, Brad & Cathy	419 Shell Bell Rd, Nicholls	(912)345-0973
CLINCH COUNTY OF		()-
Board of Commisioners		(912)487-2667
Sheriff		(912)487-5316
Jail		(912)487-3907
Magistrate		(912)487-2514
Probate		(912)487-5523
Elections		(912)487-3656
Clerk of Court		(912)487-5854
Extension Agent/4-H		(912)487-2169
District Attorney		(912)487-3529
Emergency Management Agency		(912)487-3700
Road Department		(912)487-5191
Senior Citizens Center		(912)487-2893
Solid Waste		(912)487-5498
Tax Appraiser		(912)487-2561
Tax Commissioner		(912)487-2480
Clinch Memorial Family Pract	80 Huxford St, Homerville	(912)470-2273
Clinch Memorial Hospital	1050 Valdosta Hwy, Homerville	(912)487-5211
Clinch Memorial Patient Finan	380 N Church St, Homerville	(912)470-2455
Cluckers	3778 E Highway 84, Blackshear	(912)807-2467
Coastal Care	1405 Alice St, Waycross	(912)285-8822
Coastal College Of Ga	1 College Dr, Brunswick	(912)279-5700
Coastal College Of Ga	8001 Lakes Blvd, Kingsland	(912)510-3300
Coastal Computer Consultants	777 Gloucester St, Brunswick	(912)263-7959
Coastal Pawn	3333 W Highway 84, Blackshear	(912)807-2274
Coastal Pines Technical Colleg	1701 Carswell Av, Waycross	(912)287-6584
Coastal, Truss & Vinyl Siding	5933 Industrial Blvd, Patterson	(912)647-1497
Or		(912)647-5956
Cobblestone Rentals	621 Tebeau St, Waycross	(912)490-4212
Cobblestone Sales	621 Tebeau St, Waycross	(912)490-4211
Cobblestone, Realty Inc	621 Tebeau St, Waycross	(912)283-9595
Coffee County Farm Bureau	417 W Walker St, Douglas	(912)384-4412
Coffee County Gin	500 Cotton Gin Rd, Douglas	(912)383-7477
Coffee Regional Medical Cent	1001 North Av, Nicholls	(912)345-5617
Coffee Regional Medical Center		()-
CRH Main Line		(912)384-1900
CRH Patient Financial Services		(912)383-5614
CRH Physician Practices		(912)384-1477
CRH Registration		(912)384-1900
CRH Cardiac Rehab		(912)383-6988
CRH Cardiology Group		()-

Dr Willie Bell	()-
Dr Joel Ferree	()-
Dr Glenn Evans	()-
Douglas	(912)384-0600
Valdosta	(229)253-1020
Alma	(912)632-5663
Waycross	(912)490-5050
Dr Thaihang Nguyen	(912)384-9898
Dr Lydia Tanner	(912)384-9898
Dr Jacob Abraham	(912)384-4024
Broxton	(912)359-3869
CRH Industrial Medicine	(912)260-5400
Dr Debra Lister	()-
CRMC Infusion Services	(912)383-5690
CRMC Mammography	(912)383-5682
CRH Medical Specialty Group	(912)292-0658
Dr HP Nair	()-
CRH Neurology Group	(912)383-6360
Dr Harsh Singh	()-
CRH Oncology Group	()-
Dr Eric Anderson	()-
Douglas	(912)384-4111
Waycross	(912)490-5050
Coffee County Open Arms Clinic	(912)331-1420
Orthopedic Surgeons of GA	()-
Dr Stephen Augustine	()-
Dr Hewatt 'Mac' Sims	()-
Dr Laura Tharp	()-
Dr Joshua Vickers	()-
Douglas	(912)383-6575
Tifton	(229)387-8061
Waycross	(912)490-5050
Homerville	(912)383-6575
Hazlehurst	(912)383-6575
Valdosta	(229)387-8061
CRMC Out Patient Pharmacy	(912)383-5630
CRH Pain Management	(912)389-2160
Dr Kate Paylo	()-
CRH Pediatric Group	(912)384-9460
Dr Renee Williams	()-
CRH School Based Health Clinic	(912)389-6885
CRH Surgical Group	()-
Dr Drew Bagwell	()-
Dr Chet Royals	()-
Dr Thomas Wehmann	()-
Douglas	(912)384-5832
Waycross	(912)490-5050

CRH Urology Clinic		(912)384-0162
Dr CJ Reddy		()-
CRH Urology Group		(912)384-4030
Dr Al Mazur		()-
CRMC Walk In Clinic		(912)383-6966
Dr Jeffrey Winge		()-
CRH Women's Center		()-
Dr Steve Diamond		()-
Dr Bradley Goldberg		()-
Dr Justin Peterson		()-
Douglas		(912)384-2500
Waycross		(912)490-5050
CRMC Wound & Hyperbaric Clinic		(912)720-7002
Dr Thomas Wehmann		()-
The Wellness Center		(912)383-6988
Coffee Regional Medical Cent	1101 Ocilla Rd, Douglas	(912)632-0942
Coffee Regional Medical Cent	205 S Wayne St, Alma	(912)632-5663
Coffee Regional Medical Cent	11 Cross St, Hazlehurst	(912)699-8000
Coffee, Auto Court		(912)632-2886
Coffee, Correctional Facility	1153 N Liberty St, Nicholls	(912)345-5058
COFFEE, COUNTY SCHOOL SYSTEM		()-
Board of Education 1311 S Peterson Av		(912)384-2086
Bus Shop 1451 Kellogg Dr		(912)389-6892
Enrollment Center 1311 S Peterson Av		(912)389-6890
Maintenance 1451 Kellogg Dr		(912)389-6894
Alternative Education 1020 S Gaskin Av		(912)383-4100
Ambrose Elementary 3753 Vickers Crsg		(912)359-5500
Broxton-Mary Hayes 410 S Alabama St Broxton		(912)359-2391
Coffee High School 159 Trojan Way		(912)384-2094
GW Carver Freshman Campus 1020 S Gaskin Av		(912)384-1342
Coffee Middle School 901 206 Connector		(912)720-1011
Eastside Elementary 603 N McDonald Av		(912)384-3187
Indian Creek Elementary 2033 W Highway 158		(912)393-1300
Nicholls Elementary 704 Atlantic Av		(912)345-2429
Satilla Elementary 5325 Old Axson Rd		(912)384-2602
West Green Elementary 106 School Cir Rd		(912)384-2032
Westside Elementary School 1302 W Gordon St		(912)384-5506
Wiregrass College & Career Academy		()-
706 West Baker Hwy Suite A		(912)389-6851
Cohen's, Of Alma Inc	420 W 12th St, Alma	(912)632-5273
Cohen, Mark & Laure	220 Lake Shore Dr, Alma	(912)632-6332
Colbath, Pete	5838 Sunflower Rd, Blackshear	(912)449-4343
Cole, James M Rev	131 James Cole Ln, Nicholls	(912)632-4442
Cole, S D	340 Dark Oak Rd, Nicholls	(912)345-2244
Coleman, L D	486 Swan Dr, Nicholls	(912)345-2541
Coley Electric & Plumbing	1104 W Baker Hwy, Douglas	(912)384-2444
Coley Electric & Plumbing	1285 W Pine St, Jesup	(912)427-4985

Coley Electric & Plumbing	943 W Liberty Av, Lyons	(912)524-5484
Coley, Bennie Nell	372 Elizabeth Chapel Rd, Alma	(912)632-6536
Fax Line		(912)632-4500
Coley, Electric Supply Co	1103 S Pierce St, Alma	(912)632-5942
Coley, Lisa	108 Winners Cir, Alma	(912)632-3699
Collins & Sons Tire Service Ir	56 Bay St, Baxley	(912)367-2003
Combs, A C	6426 Riverwoods Dr, Blackshear	(912)283-2834
Comfort Care Hospice	88 Heritage St, Baxley	(912)367-4146
Comfort Inn	15 Wammock Ct, Brunswick	(912)263-7844
Comfort Inn	155 Main St, Blackshear	(912)807-7829
Comfort Zone Heating & Aire	993 Baxley Hwy, Baxley	(912)367-2605
Common Ground Coffee Eater	902 S Main St, Baxley	(912)366-9997
Common Sense Housing, Llc	1562 Highway 84, Blackshear	(912)490-7408
Community Home Care	140 Colonial Way, Jesup	(912)427-8051
Community Home Care	333 W Carter Ave, Blackshear	(912)449-3068
Compass 360 Realty Inc	112 NW Central Av, Blackshear	(912)807-7325
Fax Line		(912)807-7815
Concerted Services, Inc	713 Hendry St, Blackshear	(912)449-1438
Concerted Services-Jeff Davis	42 Jeff Davis St, Hazlehurst	(912)375-3603
Concerted, Services Headstart	101 Mullis Dr, Alma	(912)632-0774
Fax		(912)632-2900
305 S Baker St Alma		(912)632-4875
Conley Sheet Metal	2925 Harris Rd, Waycross	(912)283-1622
Conley Sheet Metal	2925 Harris Rd, Waycross	(912)283-2100
Connell, Chad & Kim	161 Cougar Rd, Mershon	(912)632-9280
Conner & Jackson	1008 Plant Av, Waycross	(912)283-4394
Conner, Michael & Judy	2550 Highway 1 S, Alma	(912)632-8837
Conner, Neal Atty	1008 Plant Av, Waycross	(912)283-4394
Conrad Harper, Md	102 Nw Bowens Mill Rd, Douglas	(912)384-3838
Conrad Harper, Md	101 Bowens Mill Rd, Douglas	(912)384-4000
Consolation Baptist Assoc	448 Vernon Williams Rd, Hazlehu	(912)366-9991
Constolation Baptist Church	6316 Golden Isles W, Baxley	(912)367-2911
Cook Maria	1672 Memphis Crosby Rd, Baxley	(912)367-9363
Cook, Dennis & Anita	801 Smallee St, Alma	(912)632-7168
Cooper, Bill Jr	7149 Highway 84, Patterson	(912)647-2927
Cooper, Linda	3143 Rhett Cir, Patterson	(912)647-1364
Cooper, Peggy L	103 Woodchuck Rd, Mershon	(912)632-7942
Copeland, S C	1350 Pine Level Church Rd, Alm	(912)632-7775
Corbitt, Richard & Patricia	5641 Maxine Dr, Blackshear	(912)449-0621
Cord Of Three	6 Airport Cir, Douglas	(912)720-9414
Cord Of Three	419 Main St, Blackshear	(912)807-4902
Corinth, Free Will Baptist Chu	181 Corinth Church Rd, Alma	(912)632-6814
Cornett Gene	5236 Hacklebarney Rd, Blackshea	(912)807-0737
Cortez, H	405 W Tollison St, Baxley	(912)705-0056
Cothern's, Poultry Farm	372 Rhine Rd, Alma	(912)632-1159
Cothern, Betty	137 Otter Rd, Alma	(912)632-7355
Cothern, Clarice D	2383 W 4th Street Ext, Alma	(912)632-7367

Cothern, D L	1472 Wolf Pit Church Rd, Nichol	(912)632-6172
Cothern, Dorothy	567 Albany Rd, Alma	(912)632-2741
Cothern, Farms	168 Rooster Ln, Mershon	(912)632-4616
Cothern, Frankie	705 Bluefish Rd, Nicholls	(912)632-8046
Cothern, Grace	116 Bennett Still Hwy, Alma	(912)632-4808
Cothern, Grady	296 Oconee Rd, Alma	(912)632-8574
Cotton, States Insurance	413 W 12th St, Alma	(912)632-4217
Country Auto Sales	1103 Cason Rd, Blackshear	(912)807-4000
Country Convenience	493 E Parker St, Baxley	(912)367-0519
Country, Boys Mini Mall	1982 Highway 121, Bristol	(912)647-2485
Fax Line		(912)647-0545
Country, Corner Liquor Store		(912)632-1010
County Farm Plant Company	1672 Memphis Crosby Rd, Baxley	(912)367-3368
Courson's Paint & Body Shop	1284 Hatch Pkwy N, Baxley	(912)367-4226
Courson, Timothy	354 Omega Cemetery Rd, Baxley	(912)367-6146
Courson, Ansley G	106 Live Oak Ln, Nicholls	(912)632-5615
Courson, Buddy & Martha	1017 Eula Courson Rd, Baxley	(912)367-4487
Courson, Marsha	323 Hand Bookkeeping Rd, Alma	(912)632-8206
Courson, Tommy	171 Live Oak Ln, Nicholls	(912)632-8473
Courson, Tommy H	485 Robin Rd, Alma	(912)632-8905
Courtney, Mary	5668 Cedar Rd, Blackshear	(912)807-4433
Cowan, Gene	6002 E Main St, Patterson	(912)647-5872
Cowan, Gene F Jr	5830 Industrial Blvd, Patterson	(912)647-2687
Cowart, Iris W & Terry R	114 Briar Creek Dr, Alma	(912)632-2903
Cox, Jason	142 Cumberland Rd, Alma	(912)632-6010
Cox, Jason Dr	216 E 16th St, Alma	(912)632-6000
Cox, Kathy & Gary	6778 Tanglewood Dr, Blackshear	(912)449-3408
Crapps, Eddie	522 Highway 64, Alma	(912)632-4057
Craven, Florence E	1220 Patterson Rd, Baxley	(912)367-0327
Crawford Robert	6756 Roberson Rd, Blackshear	(912)449-3313
Crawford Robin A	7026 Hackleberry Rd, Blackshear	(912)647-5734
Creamer Auto Service	1604 Hatch Pkwy S, Baxley	(912)705-4004
Creamer, John D	782 Blackshear Hwy, Baxley	(912)367-2186
Creekside Berry Farms LLC	1765 Radio Station Rd, Alma	(912)632-7125
Or Call		(912)632-7126
Creekside, Berry Farms Llc	302 Quitman Allen Ln, Alma	(912)632-1534
Crews, Addie	5997 Youmans Chapel Rd, Blacks	(912)449-5428
Crews, Angela	798 Scuffletown Hwy, Alma	(912)632-8382
Crews, Barbara	606 W 7th St, Alma	(912)632-0662
Crews, Jacob H	154 Beagle Blvd, Alma	(912)632-8029
Crews, Toby & Pam	3319 Katie Dr, Blackshear	(912)449-4849
Cribb, Linton W	145 Century Ln, Nicholls	(912)632-7419
Cribb, Waylon S	158 Morris Dr, Alma	(912)632-5090
Cricket Wireless	118 Azalea Rd Ste 14, Baxley	(912)705-5388
Crop Production Services	3511 Blackshear Hwy, Baxley	(912)367-1101
Crosby Bill	190 Oakdale Cir, Baxley	(912)367-2098
Crosby's Tax Service	446 S Main St, Baxley	(912)367-5005

Crosby, D	920 W 4th St, Alma	(912)632-4971
Crosby, David & Paula	305 Whippoorwill Way, Alma	(912)632-5649
Crosby, Funeral Home Inc	207 W 12th St, Alma	(912)632-8623
Crosby, James R & Anita	2651 Lowman Loop, Patterson	(912)647-5454
Crosby, McCoy	109 Crosby Rd, Alma	(912)632-5460
Crosby, Ronnie	1289 Phillipi Church Rd, Baxley	(912)367-2314
Crosby, Roy & Linda	118 Crosby Ln, Alma	(912)632-6350
Crosby, Roy F	839 Satilla Tr, Blackshear	(912)449-3536
Crosby, Terry	172 Lake Lure Rd, Alma	(912)632-8557
Crossroads Christian Academy	2193 Golf Course Rd, Blackshear	(912)490-2224
Crossway Realty Llc	302 Screven Ave, Waycross	(912)548-1515
Crummey Darwin	332 Miles Rd, Baxley	(912)367-6285
Crump, Anthony W	206 Oakwood Rd, Nicholls	(912)632-4445
Cruz Pinestraw	6468 Highway 84, Patterson	(912)647-6547
Cselle Bill & Margaret	6708 Margaret Dr, Blackshear	(912)449-5473
CSI, Headstart	406 S Bead St, Alma	(912)632-0284
Culver, Cleve & Pamela	214 Edgewood Dr, Blackshear	(912)807-4893
Cummings, Tammy	5294 Highway 32, Patterson	(912)647-5551
Cunningham, Scott	6348 Riverwoods Dr, Blackshear	(912)287-0864
Curl, Automotive Service	1792 W 4th Street Ext, Alma	(912)632-8246
Curl, Joann	174 Fisherman Rd Lot 15, Alma	(912)632-7593
Curl, Mitchell	966 Old Dixie School Rd, Alma	(912)632-8002
Curren Supply Llc	1416 Harris Industrial Blvd, Vida	(912)535-8171
Custom Machine & Forestry	227 Sellers Rd, Baxley	(912)367-0053
Cutrer, Jeff	154 Honeydew Ln, Alma	(912)632-8755
Cypress, Hill Group Home	123 Quart Douglas Rd, Alma	(912)632-4150
D, & H Logging	3159 W Highway 84, Blackshear	(912)449-6190
Dailey Lane D		(912)632-4474
Dairy Queen	645 North Blvd, Baxley	(912)367-2788
Dairy Queen	3164 Highway 84 W, Blackshear	(912)807-9890
Dangerfield, Carolyn	3941 Dean Still Rd, Blackshear	(912)449-4153
Daniels, Charles	800 Yeomans St, Blackshear	(912)449-4202
Daniels, Jonathan	476 David Wall Dr, Blackshear	(912)452-7009
Daniels, Randal R	3291 Lincoln Loop, Patterson	(912)647-5976
Danny's, Plus Inc	Alma	(912)632-8087
Dari Thomas	2177 Tuten Rd, Blackshear	(912)449-5633
Darsey, June	3281 Highway 23 N, Alma	(912)632-2200
Dasmesh Hospitality Llc	125 Venture Dr, Brunswick	(912)265-4600
David's Auto Sales Inc	1826 Highway 82 W, Tifton	(229)520-5514
David's Auto Sales Inc	2251 Knight Av, Waycross	(912)283-1818
David's Auto Sales Inc	1804 N Peterson Av, Douglas	(912)384-8570
David's Auto Sales Inc	224 N Main St, Baxley	(912)705-6880
Davis Feed & Clothing	130 Main St, Blackshear	(912)452-7055
Davis Hubert	416 Hillcrest Blvd, Blackshear	(912)807-7957
Davis James R	245 Beach Rd, Baxley	(912)367-6106
Davis Kerra	106 Woodall Way, Blackshear	(912)449-6494
Davis, Alfred L III	2581 Nursery Rd, Blackshear	(912)449-4497

Davis, Annie	507 E 17th St, Alma	(912)632-7093
Davis, Ashley	7168 Nicholls Rd, Nicholls	(912)345-2390
Davis, Benjy	8046 Highway 84, Patterson	(912)647-2616
Fax Line		(912)647-1521
Davis, Breeders	401 Bunny Tr, Mershon	(912)632-4834
Davis, Brian & Damita	5313 Nicholls Rd, Nicholls	(912)345-0686
Davis, Charles & Jean	223 Beach Rd, Baxley	(912)367-0836
Davis, David	314 Highway 64, Alma	(912)632-8197
Davis, Floor Covering	401 W 12th St, Alma	(912)632-2727
Davis, Gene T	141 Rabbit Rd, Alma	(912)632-4007
Davis, Greg	246 Meadowlark Rd, Alma	(912)632-0155
Davis, Jeff & Melanie	1600 Roberts Cemetery Rd, Nichc	(912)345-5589
Davis, Jimmy Ray	837 Buck Davis Rd, Nicholls	(912)345-2299
Davis, Joe Ivey	6435 Highway 84, Patterson	(912)647-5836
Davis, Kim FNP	24 Glendale Av, Baxley	(912)705-5394
Davis, Lawton Jr	5773 E Railroad Av, Patterson	(912)647-5781
Davis, Patricia	1101 Oak St, Nicholls	(912)345-2925
Davis, Rose Mary	1446 Highway 64, Nicholls	(912)632-5694
Davis, Sara T	101 Persimmon Pt, Alma	(912)632-7476
Davis, Sarah B	3263 Tyre Bridge Rd, Patterson	(912)647-2752
Davis, Shelby Jean	824 Sweetgum Rd, Alma	(912)632-7995
Davis, Shirley Mrs	219 Big Creek Church Rd, Alma	(912)632-3228
Day's, Inn	930 S Pierce St, Alma	(912)632-7000
Day, Andy	4010 Eagle Dr, Blackshear	(912)449-3215
Fax		(912)449-3210
De Leon Socratez & Fabienne	4106 Mulligan Cir, Blackshear	(912)807-5605
Deal, Jeanelle	1789 Meadowood Dr, Waycross	(912)490-2543
Deal, Vann	2016 Ellis Ln, Blackshear	(912)283-4569
Dean, Carol & Johnny	520 Church St, Blackshear	(912)807-0171
Deen Ed & Kathy	1145 Dunns Lake Rd, Baxley	(912)367-7212
Deen, Buddy	329 Florida Rd, Nicholls	(912)632-8419
Deen, C E Edison	511 Friendship Church Rd, Alma	(912)632-4977
Deen, Delano	247 Angara Rd, Alma	(912)632-5850
Deen, Donald E	410 Cartertown Rd, Alma	(912)632-7752
Deen, Dr. Michael	204 E 15th St, Alma	(912)632-6956
Fax		(912)632-8458
Deen, George	912 W 4th St, Alma	(912)632-4390
Deen, Gloria M	1355 Bennett Still Hwy, Alma	(912)632-2504
Deen, Herbert	1796 Mershon Rd, Mershon	(912)647-5438
Deen, James	201 S Bead St, Alma	(912)632-5735
Deen, Jimmy C	869 Sweetgum Rd, Alma	(912)632-8780
Deen, Larry	184 Cheeta Rd, Mershon	(912)632-4777
Deen, Larry C	901 Old Dixie School Rd, Alma	(912)632-8766
Deen, Leslie	285 Bunny Tr, Mershon	(912)632-4759
Deen, Lynn	152 Stream Rd, Alma	(912)632-4768
Deen, Marvin M	126 Candlewood Dr, Alma	(912)632-4301
Deen, Stephanie	400 Townsend Ln, Alma	(912)632-7641

Deep South Fuel	1642 S Peterson Av, Douglas	(912)384-2280
Deep, South Peanut	217 Business Blvd, Alma	(912)632-3012
Or		(912)632-3013
Or		(912)632-3014
Defilippo, Barbara	6700 Southside Dr, Blackshear	(912)807-6056
DEJ Farms	302 Dixon Rd, Surrency	(912)705-8878
DeLettre, Gerald & Johnnie	171 Lacy Norton Rd, Nicholls	(912)632-5710
Deloach Sotheby's Internationa	2901 Frederica Rd, St Simons Is	(912)638-0406
DeLoach, John P	1103 W 4th Street Ext, Alma	(912)632-8486
Dempsey, Barbara	5781 Polly St, Patterson	(912)647-2427
Denison, A C	6359 New Home Church Rd, Patt	(912)647-1230
Denison, Garry	1577 Gary Ln, Patterson	(912)647-2690
Denison, Geo C Sr	6007 E Main St, Patterson	(912)647-2244
Denison, Joseph	6609 Scenic Dr, Patterson	(912)647-4175
Denison, Joseph A	6609 Scenic Dr, Patterson	(912)647-5118
Denison, Joseph N	6263 New Home Church Rd, Patt	(912)647-2932
Denison, Rudolph	6543 Scenic Dr, Patterson	(912)647-2933
Dennis Fred	199 Ga Hwy 147, Lyons	(912)565-7631
Dennis Freddy	165 Hwy 147, Lyons	(912)565-7777
Dennis Sport Shop	9296 Hwy 1 South, Lyons	(912)565-0910
Dennison, Ian & Marie	6174 Owens Rd, Patterson	(912)449-9397
Dental Center of Baxley	51 Walnut St, Baxley	(912)367-4314
Denton, Diane W	4021 Redstone Cir, Blackshear	(912)449-5740
Dermatology Associates	1013 East First St, Vidalia	(912)538-7702
Destination, Church	2081 Ware St Ext, Blackshear	(912)284-9066
Dewberry Randy & Joanne	1685 Zoar Rd, Baxley	(912)367-4070
Diamond G Forest Products,llc	3596 Cutpath Rd, Patterson	(912)647-7463
Diaz Family Farm, Llc	219 Berry Dr, Baxley	(912)705-0885
Diaz Lorena	124 Scott Dr, Baxley	(912)367-0648
Dick's Wings-Kd Main St, Llc	895 S Main St, Baxley	(912)366-9082
Dillard, Joe A	1238 Timber Tr, Nicholls	(912)345-5542
Dipreta Dermatology	3008 E Park Av, Brunswick	(912)265-0530
Diprima, Denise	232 Sea Ln, Alma	(912)632-1973
Dirty Dog Cycles	1283 Highway 84, Blackshear	(912)807-3789
Discount Corner DBA, LLC	18 Nails Ferry Rd, Baxley	(912)705-5848
Discount Corner Store	554 E Parker St, Baxley	(912)367-6065
Discount Flooring	586 W Parker St, Baxley	(912)367-4144
Discount Liquors	376 W Parker St, Baxley	(912)705-2840
Dixie Builders	75 Industrial Dr, Baxley	(912)705-0133
Dixie, Cable TV Co Inc	405 W 11th St, Alma	(912)632-4241
To Report Trouble Call		(912)632-5911
Dixie, Pipe Line Co	151 Old Dixie School Rd, Alma	(912)632-4286
Dixon Denean	1827 City Circle Rd, Baxley	(912)367-0307
Dixon Dorothy	,	(912)807-2302
Dixon Fiberglass Boat Repair	5825 Jaguar Dr, Blackshear	(912)449-0074
Dixon's, Lube & Tube	1035 W 12th St, Alma	(912)632-2610
Dixon, Andy	213 Black River Rd, Nicholls	(912)632-6571

Dixon, Brenda	7891 Highway 84, Patterson	(912)647-2664
Dixon, Carolyn	2441 Highway 1 S, Alma	(912)632-2162
Dixon, Eris	202 E 15th St, Alma	(912)632-5936
Dixon, James E	1346 Radio Station Rd, Alma	(912)632-7789
Dixon, Larry	695 Radio Station Rd, Alma	(912)632-4316
Dixon, Ricky	6326 New Home Church Rd, Patt	(912)647-5511
Dixon, Tina	629 Main St, Blackshear	(912)807-2328
Dixon, Willie Mae	2650 Carswell Ave, Waycross	(912)490-5555
Docs	18 Luckie St, Baxley	(912)366-1362
Dogwood Memories	406 Main St, Blackshear	(912)807-4649
Domino's Pizza	3509 Highway 84, Blackshear	(912)807-8700
Donnie Lewis Tire & Brake	1489 Hatch Pkwy N, Baxley	(912)367-5214
Douberly, Christel	3331 2nd Av, Patterson	(912)647-2276
Douberly, Jimmie H	5722 Sinclair Rd, Patterson	(912)647-2659
Dougherty, Ethan & Irma	81 Rhett Butler Dr, Baxley	(912)367-4784
Douglas First United Meth	311 N Madison Av, Douglas	(912)384-4404
Douglas Inn	907 N Peterson Av, Douglas	(912)393-3454
Douglas Medical Specialists	200 Doctors Dr, Douglas	(912)384-3338
Douglas National Bank	211 E Ward St, Douglas	(912)384-2233
Douglas Peanut And Grain	361 Cotton Gin Rd, Douglas	(912)384-5762
Douglas, Chapel Baptist Churc	174 Douglas Chapel Rd, Nicholls	(912)632-8561
Douglas, Charles	PO Box 421, Alma	(912)632-8228
Douglas, Darrell Mrs	1340 Highway 32 E, Alma	(912)632-7366
Douglas, Darrell V	184 Douglas Rigdon Rd, Alma	(912)632-4901
Douglas, Jason	123 Grove Hill Av, Blackshear	(912)490-3947
Douglas, Ricky	1635 Summerset Rd, Nicholls	(912)345-2522
Douglas, Ricky	1505 Summerset Rd, Nicholls	(912)345-6220
Douglas, Robert & Patsy	311 Cumberland Rd, Alma	(912)632-8015
Douglas-Coffee County Chaml	114 N Peterson Av, Douglas	(912)384-1873
Dover, Sarah	7345 Us Hwy 84, Patterson	(912)647-6108
Dowdy, Lewis	4524 Dowdy Rd, Patterson	(912)647-0063
Dowling, Buddy	5218 Highway 121, Blackshear	(912)449-6765
Dowling, Lucy	707 N Dixon St, Alma	(912)632-4978
Dr Tabi Wellness Center	15 Hester St, Hazlehurst	(912)699-6570
Drawdy, Jon Dr	2815 Midway Church Rd, Blacksh	(912)449-1299
Drews, Jerry	1464 S River Oaks Dr, Blacksheai	(912)490-3053
Dubberly Glass	2240 Highway 84, Blackshear	(912)449-4128
Dubberly, Steve	544 Highway 203 S, Alma	(912)632-8371
Dublin Endoscopy	111 Fairview Park Dr, Dublin	(478)277-1929
Dublin Gastroenterology	104 Fairview Park Dr, Dublin	(478)277-1255
Dubose, J M	1033 Sandy Bottom Rd, Blackshe	(912)449-0458
Dudley, Edwin G	490 Forest Av SE, Baxley	(912)367-6096
Duncan, Jeanette	121 Tiftblue Dr, Alma	(912)632-6078
Dunham, Arthur	105 Cone Dr, Alma	(912)632-4446
Dunlap, Evelyn	428 Old Alma Waycross Hwy, Ni	(912)632-7682
Dunn Memorial Baptist Churcl	297 Bay St, Baxley	(912)367-4339
Dupont, Jeff & Jody	2114 Mill Creek Rd, Patterson	(912)647-2114

Duran, Laura & Peter	110 Sunfish Rd, Alma	(912)632-2193
Durrance, Sandra	4665 Old Hoboken Rd, Blackshea	(912)807-6735
Dyal Michael & Vicki	530 Cleland Ln, Baxley	(912)367-6870
Dyal, Billy M	433 Pineview Rd, Alma	(912)632-4549
Dyal, Daniel	329 Highway 64, Alma	(912)632-8198
Dyal, Donnie	157 Mimosa Rd, Alma	(912)632-8356
Dyal, Edgar	181 Mimosa Rd, Alma	(912)632-5632
Dyal, Eugene	801 W 4th St, Alma	(912)632-4825
Dyal, John	401 S Meeks St, Nicholls	(912)345-2300
Dyal, Quitman	185 Pineview Rd, Alma	(912)632-5057
Dye, Ellen	6215 Tall Pines Dr, Blackshear	(912)283-8551
E, & J Hay Farm Inc	1083 Caraway Rd, Alma	(912)632-5173
E, A PERFUME	1009 W 12th St, Alma	(912)632-2000
Eagle, Pawn Of Alma	827 W 12th St, Alma	(912)632-4200
Or		(912)632-4209
Earl Lawson CPA	1025 Elizabeth St, Blackshear	(912)449-5485
Eason Oliver	3980 Blackshear Hwy, Baxley	(912)367-9585
Eason, Donny	1020 Radio Station Rd, Alma	(912)632-4956
Eason, Floyd & Nicki	501 Windy Hill Rd, Baxley	(912)367-0521
Eason, Kevin & Cheree	373 Mesquite Rd, Alma	(912)632-8816
Eason, Payne & Sandra	1725 Blackshear Hwy, Baxley	(912)367-6484
Eason, Tim & Selena	120 Moon River Ln, Alma	(912)632-0882
East Coast Asphalt	156 Spivey Dr, Douglas	(912)384-8114
East, Coast Blueberry Farms	368 Oakwood Rd, Nicholls	(912)632-1124
Fax Line		(912)632-8023
Eastside, Grocery		(912)632-4494
Eaton, Harriet	376 Moray Rd, Alma	(912)632-7184
Ebel, Russell I	938 Blackshear Hwy, Baxley	(912)367-4116
Echols Harris & Tricia	6200 Bent Tree Pl, Blackshear	(912)284-0674
Echols, Earl Jr	5671 W Main St, Patterson	(912)647-5880
Econolodge	2300 Perry Ln Rd, Brunswick	(912)264-8666
Econolodge	1750 S Peterson Av, Douglas	(912)383-0433
Economy Inn	5272 New Jesup Hwy, Brunswick	(912)261-0670
Edenfield, Darren L & Becky	126 Antioch Church Rd, Mershon	(912)632-7554
Edenfield, Joe & Rebecca	429 Windy Hill Rd, Baxley	(912)367-6626
Edgar, William J Pc	515 W 12th St, Alma	(912)632-7777
FAX		(912)632-6480
Edmund Calvin & Connie	226 Satilla Church Rd, Baxley	(912)367-7266
Edwards, David Lewis	341 Saddle Brook Rd, Nicholls	(912)345-2061
Edwards, Estella	2156 Edwards Rd, Bristol	(912)647-2283
Edwards, Gerald	389 Oriole Rd, Alma	(912)632-5104
Edwards, Jimmie Tile Drainag	255 Hillbrook Rd, Alma	(912)632-4036
El, Poblano Mexican Restaurai	1049 S Pierce St, Alma	(912)632-2076
Elder, Edna	940 Ware St, Blackshear	(912)449-1748
Eldred, Juline		(912)490-7720
Eldridge Hardware	1214 Albany Av, Waycross	(912)283-6923
Elite Primary Care	1720 Reynolds St, Waycross	(912)283-1359

Elite Vein Specialist	1710 Reynolds St, Waycross	(912)283-2200
Elixir Anodizing Llc	250 Roland Sahm Way, Douglas	(912)720-7208
Elixir, Industries	1300 Pope Dr, Douglas	(912)384-2078
Elliott, James & Jenifer	1375 Pinelevel Church Rd, Alma	(912)632-0127
Ellis Vonda A	176 Hopps St, Baxley	(912)367-7563
Ellis, Ben & Angel	239 Pacific Rd, Alma	(912)632-7161
Ellis, Gary	773 Iowa River Rd, Nicholls	(912)632-5940
Ellis, James R	615 Wolf Pit Church Rd, Nicholls	(912)632-6061
Ellis, Jo Earl	354 Hand Bookkeeping Rd, Alma	(912)632-2302
Ellis, Joan	824 Iowa River Rd, Nicholls	(912)632-5327
Ellis, Margaret	601 Sessoms Av, Nicholls	(912)345-2379
Ellis, Michael J	261 Pacific Rd, Alma	(912)632-8563
Ellis, Vernie Jr	737 Iowa River Rd, Nicholls	(912)632-5263
Ellis, W C	142 Pirate Ln, Nicholls	(912)632-5359
Elrod, Keith & Stacey	1001 Oak St, Nicholls	(912)345-0196
Elrod, Polie	3199 Highway 23 N, Alma	(912)632-4471
Emmett P Johnson , Ofc	132 W Parker St, Baxley	(912)367-2476
Ensign Family Medicine	1302 Plant Av, Waycross	(912)490-5080
Ensign Family Medicine	1302 Plant Av, Waycross	(912)490-5081
Essential, Massage Therapy	702 S Church St, Alma	(912)632-7938
Estrada Moreno, Rafael A	425 Lakeview Dr, Baxley	(912)705-8927
Etc Schools Inc-Dan Walker	243 Main St, Blackshear	(912)449-0708
Evans, Alyssa	464 Black River Rd, Nicholls	(912)632-1686
Everett, Janice	2503 Flagstone Ln, Blackshear	(912)449-5505
Everett, Otis A	101 Van Streat Hwy, Nicholls	(912)345-2796
Exit 29 Postal	589 Palisade Dr, Brunswick	(912)289-2789
Express Printing	1999 Commerce Dr, Kingsland	(912)729-1999
Express Stop	31 Douglas Dr, Baxley	(912)705-0263
Extreme Team Inc	2384 Golden Isles W, Baxley	(912)367-2224
Extreme Team Inc. Extreme F	2384 Golden Isles W, Baxley	(912)366-8131
F, D Of GA	935 Highway 32 E, Alma	(912)632-4953
Fairfield Inn	1835 S Peterson Av, Douglas	(912)720-2000
Faith Baptist Church	959 Church St, Blackshear	(912)449-3216
Faith Family Practice	2005 Pioneer St, Waycross	(912)490-7777
Faith Temple Church of God i	129 Nails Ferry Rd, Baxley	(912)367-7486
Fales, Glenda	129 Ocelot Rd, Alma	(912)632-7435
Family Home Center	1010 Bowens Mill Rd SE	(912)383-0384
Family Medicine Of Baxley, I	251 Ricardo St, Baxley	(912)705-1227
Fancee Fingers By Rita	255 Main St, Blackshear	(912)449-0909
Farm, Bureau Of Bacon Co	422 S Dixon St, Alma	(912)632-4716
Fax Line		(912)632-8547
Farmer's, Depot	6101 Main St, Patterson	(912)647-3881
6275 Highway 84, Pattersonh		(912)647-0105
Farmer, John Always Fresh	Po Box 443, Alma	(912)632-1019
Farmer, John LLC	190 Industrial Dr, Alma	(912)632-1016
Or Call		(912)632-1018
Farmers & Builders Supply	3721 HWY 84, Blackshear	(912)449-4726

Farmers, Furniture	304 W 12th St, Alma	(912)632-5381
Farmers, Supply Co	301 W 12th St, Alma	(912)632-7371
Or		(912)632-5638
Fax Line		(912)632-6909
Farr's Fine Furniture	1561 Highway 84, Blackshear	(912)285-7700
Farr's Fine Furniture	1561 Highway 84, Blackshear	(912)285-7701
Farrar & Hennesy Attys	316 N Madison Av, Douglas	(912)384-2287
Fast & Dirty	,	(912)339-9525
Fastrac	1281 Blackshear Hwy, Baxley	(912)366-0250
Faye's Consignment	125 E Parker St, Baxley	(912)705-0512
Fennell, Kenyon & Kimberly	150 Lake Lure Dr, Alma	(912)632-6092
Ferguson, J P	115 Manatee Rd, Alma	(912)632-0383
Fernando Nerissa	,	(912)367-0420
Ferree, Joel MD	113 E 15th St, Alma	(912)632-9952
Ferrell Adam, P C Atty At La	128 N W Central Av, Blackshear	(912)449-3000
Fesperman, Terry L	135 Amhurst Dr, Nicholls	(912)345-5894
Fey, Rick & Martha	6038 Ridge Trc, Blackshear	(912)285-0603
Fiber Optic Communications I	2401 Aimwell Rd, Vidalia	(912)537-6472
Fifth & Timber Apparel	227 Keller St, Blackshear	(912)807-4438
Finley J's Salon & Boutique	3343 W Highway 84, Blackshear	(912)807-1706
Finley, Rosanna	1472 Ben Carter Rd, Baxley	(912)367-9193
Fire, Department-Alma	307 S Dixon St, Alma	(912)632-5151
Firehouse Subs	914 S Peterson Av, Douglas	(912)720-3473
First African Baptist Church	154 N Comas St, Baxley	(912)367-9277
First Baptist Church -Brunswi	1311 Union St, Brunswick	(912)265-4150
First Baptist Church Hazlehurs	30 N Tallahassee St, Hazlehurst	(912)375-3333
First Baptist Church Of Baxley	15 N Main St, Baxley	(912)367-2738
First Baptist Church Of Blacks	670 Main St, Blackshear	(912)449-5065
First Baptist Church Of Lyons	183 W Liberty St, Lyons	(912)526-5132
First Baptist Church Vidalia	107 2nd St, Vidalia	(912)537-4196
First Baptist Church-Waycross	702 Elizabeth St, Waycross	(912)283-5757
First Baptist Douglas	124 N Gaskin Av, Douglas	(912)384-5598
First Southern Bank	914 Memorial Dr, Waycross	(912)490-1010
First Southern Bank	927 S 1st St, Jesup	(912)588-1010
24 Hour Telephone Banking		(912)427-7076
First Southern Bank	6365 Highway 84, Patterson	(912)647-5332
First Southern Bank-Blackshea	3343 W Highway 84, Blackshear	(912)807-1010
First United Methodist Church	217 S Main St, Baxley	(912)367-2446
First United Methodist Church	225 Church St, Blackshear	(912)449-6347
First, African Baptist Church	708 E 12th St, Alma	(912)632-4483
Or Call		(912)632-4423
First, Assembly of God	3397 Hatch Pkwy N, Baxley	(912)366-9496
First, Baptist Church	301 W 9th St, Alma	(912)632-7905
Or		(912)632-7906
Or		(912)632-5276
First, Church Of The Nazaren	202 W 20th St, Alma	(912)632-4963
First, National Bank Of Alma	423 W 12th St, Alma	(912)632-7262

First, Presbyterian Church	601 Hill St, Waycross	(912)283-5077
Flash, Foods #29	938 S Pierce St, Alma	(912)632-7281
Flash Foods #199 402 S Pierce St Alma		(912)632-2414
Flash, Foods #91	6497 Highway 84, Patterson	(912)647-2197
Fleming, - Lott	5520 Lamar Bennett Tr, Nicholls	(912)345-0849
Florida, Beef Inc	414 W 12th St, Alma	(912)632-1183
Floyd, Billy Rev	2195 W 4th Street Ext, Alma	(912)632-7019
Floyd, Wayne & Renee	171 Kalani Rd, Nicholls	(912)345-5572
Flying Cowboy	1645 S Peterson Av, Douglas	(912)384-8393
Flynn, Robert T	6727 Youmans Chapel Rd, Blacks	(912)449-1385
Fnb South Douglas Branch	914 S Peterson Av, Douglas	(912)384-1111
Fnb South Folkston Branch	4322 Second St N, Folkston	(912)496-3000
Fnb South Of Baxley	198 W Parker St, Baxley	(912)367-0200
FNB, South	423 W 12th St, Alma	(912)632-7262
Saturday		(912)632-6177
Bookkeeping		(912)632-7233
On-Call		(912)632-6615
Folsom, Paige	335 Lackawanna St, Baxley	(912)367-6392
Food, Lion Store #2845	1108 S Pierce St, Alma	(912)632-1854
Food, Mart	32 N Coffee St, Nicholls	(912)345-2860
Foodonics, Feed Division	6733 Highway 84, Patterson	(912)647-5990
Forks, 1 & 23	2356 Highway 1 N, Alma	(912)632-4949
Fax Line		(912)632-4908
Foster, Carol	4777 Alabaha Woods Dr, Blacksh	(912)807-9529
Foster, Kevin & Lisa	245 Woodpecker Way, Alma	(912)632-2638
Foster, Linda	5726 Hacklebarney Rd, Blackshea	(912)807-0209
Foster, Pamela E	5651 Walkerville Rd, Patterson	(912)647-2923
Four Rivers Veterinary Center	1069 E Parker St, Baxley	(912)367-7161
Fowler Dalton L	118 Rhett Ln, Baxley	(912)367-0361
Frances Style Shop	302 Bay St, Baxley	(912)367-7450
Frederica Baptist Church	65 Marshs Edge Ln, St Simons	(912)634-2833
Frederica Pharmacy	3603 Frederica Rd, St Simons	(912)357-2357
Frederica Township	150 Frederica Stable Dr, St Simoı	(912)634-1500
Freeman Sara B	310 Pineview Av, Baxley	(912)705-1036
Fresenius, Kidney Care	220 Uvalda St, Waycross	(912)285-2487
Fresenius, Kidney Care-Alma	415 S Dixon St, Alma	(912)632-8010
Fresh Start Ministries	355 Sursson St, Baxley	(912)705-9077
Frew Dennis & Joy	1259 S. Riveroaks Dr, Blackshear	(912)285-8853
Frew, Dennis & Joy	1259 S. Riveroaks Dr, Blackshear	(912)285-4616
Friendship Congregational Chı	900 Friendship Ch Rd, Baxley	(912)367-6595
Frost Katherine	2701 Sand Pebble Dr, Blackshear	(912)807-1993
Fuel, South	3020 Harris Rd, Waycross	(912)284-0264
Fuhrman James	122 Miles Beckworth Rd, Baxley	(912)367-0684
Fuji Yama	3332 Highway 84, Blackshear	(912)807-3854
Fuji, Inc	181 Lakeview Dr, Waycross	(912)366-9444
Fulghum Discount Drugs	73 SW Park Av, Baxley	(912)367-2488
Futch, Billy Q	114 E 15th St, Alma	(912)632-4493

Futch, Law Firm	1 Byrt Way, Alma	(912)632-1529
Fax Line		(912)632-1530
Fyzical Therapy & Balance	3301 E 1st St, Vidalia	(912)537-8889
Fyzical Therapy & Balance Ce	118 Azalea Rd Ste 11, Baxley	(912)705-2855
G&S Auto Sales	755 W Parker St, Baxley	(912)367-5787
Ga Dreamworks Realty	1247 Golden Isles W, Baxley	(912)705-7084
Galea, Charles	1277 S River Oaks Dr, Blackshea	(912)283-9286
Garden Cafe	123 W Central Av, Baxley	(912)449-6621
Garnes James E	623 Red Dot Rd, Baxley	(912)367-7402
Gaskins Bullock Robert JR	727 Jane St, Blackshear	(912)449-5459
Gene's Karate School & Fitnes	1329 Hatch Pkwy N, Baxley	(912)367-6021
General Insurance	395 W Parker St Suite 8, Baxley	(912)367-4100
Generation Facilities LLC	3309 1st E, Vidalia	(912)526-3575
Generation Farms	227 Harden Chapel Rd, Lyons	(912)526-6311
Georgia Baptist Children's Ho	9420 Blackshear Hwy, Baxley	(912)367-6691
Georgia Building Maintenance	334 W 12th St, Alma	(912)632-5773
Georgia Dermatology	3345 W Highway 84, Blackshear	(912)807-7546
Georgia Eye Institute	3112 1st St E, Vidalia	(912)537-4447
Georgia Fresh LLC	7290 Golden Isles W, Baxley	(912)366-7979
Georgia Living Senior Homec	101 Satilla Bluffs Dr, Waycross	(912)490-9828
Georgia Marine Outlet Center	3774 E Highway 84, Blac	(912)807-5678
Georgia Partnership For Teleh	1406 Highway 84, Blackshear	(912)285-0902
Georgia Pecan House	133 Bay St, Baxley	(912)367-2156
Georgia Pine Straw	148 Williams Av, Lyons	(912)526-4459
Georgia Skin & Cancer Clinic	3215 Shrine Rd, Brunswick	(912)262-0042
Georgia Skin & Cancer Clinic	928 S 1st St, Jesup	(912)427-0112
Georgia Skin & Cancer Clinic	1504 Tebeau St, Waycross	(912)490-9596
Georgia Skin & Cancer Clinic	195 Brobston St, Baxley	(912)705-0372
Georgia Sleep Apnea Solution	1710 Reynolds St, Waycross	(912)283-2200
Georgia, Accrediting Comm I	1243 Big Creek Chruch Rd, Alma	(912)632-3783
Fax Line		(912)632-0642
Georgia, Mill Supply Inc	157 Cumberland Rd, Alma	(912)632-2940
Gerald, C	106 S Bead St, Alma	(912)632-0686
Gibbs Jacquelyn	122 Robin St, Baxley	(912)705-8598
Gibbs Vanesa	38 HOPPS ST APT 6, Baxley	(912)705-9684
Gibbs, Zola Mae	653 Fair St, Baxley	(912)367-2151
Gibson Mcdonald Baxley	74 N Main St, Baxley	(912)367-0470
Gibson Mcdonald Furniture	309 Main St, Blackshear	(912)449-5284
Gibson, McDonald Furn Co	1104 W 12th St, Alma	(912)632-4441
Gibson-McDonald, Furniture (	395 Bonneyman Rd, Waycross	(912)490-1001
Giddens, Danny	202 Flora Ln, Alma	(912)632-7311
Giddy Up Cargo	11603 E Highway 32, Nicholls	(912)345-8746
Gift, Gallery	6344 Highway 84, Patterson	(912)647-5362
Gift3d Sassy Salon	680 S Main St, Baxley	(912)705-4247
Gill, Betty	7286 Highway 84, Patterson	(912)647-2112
Gill, Floyd	6921 Scenic Dr, Patterson	(912)647-2290
Gill, Marvin W Const Co Inc	7196 Highway 84, Patterson	(912)647-5188

Or Call		(912)647-2361
Gilleon, Roy L	615 Nimmer St, Blackshear	(912)449-4696
Gilliard Janice	107 Lake Lure Dr, Alma	(912)632-0193
Gilliard, Jason Farm	324 White Pine Hwy, Nicholls	(912)632-8009
Gilliard, Loy & Janice	390 White Pine Hwy, Nicholls	(912)345-2308
Gilliard, Loy Farm	322 White Pine Hwy, Nicholls	(912)632-8037
265 Mulberry Rd, Nicholls		(912)632-8038
Gilliard, Michael & Melissa	1020 Henry Rowell Rd, Nicholls	(912)345-5141
Gilliard, Tony & Helen	1045 Red Bud Rd, Nicholls	(912)345-2021
Gilliard, Wesley	476 Rocky Top Rd, Nicholls	(912)345-5042
Gillis, Lonnie G	101 Kalani Rd, Nicholls	(912)345-2231
Gina W Roberts, Ddc	146 S Tallahassee St, Hazlehurst	(912)375-4531
Given, John & Angela	237 Timber Tr, Nicholls	(912)345-0819
Glow Salon	654 Nw Broad St, Lyons	(912)526-4481
God's, House Patterson Inc	6180 E Main St, Patterson	(912)647-6180
Godfrey, James L	1197 Zoar Rd, Baxley	(912)367-3748
Godfrey, John	406 Pineview Av, Baxley	(912)367-4135
Godwin, Amy	332 Big Creek Church Rd, Alma	(912)632-0539
Godwin, Gail	202 E 20th St, Alma	(912)632-7692
Godwin, Michael	190 New Hope Church Rd, Alma	(912)632-5975
Goedert, Richard & Lisa	120 Lake Lure Cir, Alma	(912)632-4562
Goen David M	3250 Blackshear Hwy, Statesboro	(912)705-7856
Golden Isles Church Of God	200 Boswell Ln, Brunswick	(912)265-0937
Golden Isles Collision Center	145 Chinquapan Dr, Brunswick	(912)263-4422
Golden Isles Metal Fabrication	305 Anthony St, Baxley	(912)367-9200
Golden Isles Supply	9722 Golden Isles W, Baxley	(912)367-5850
Goldsmith, Matthew F	6513 Scrabble Rd, Blackshear	(912)807-0318
Gomez Hilario	307 Ricardo St, Baxley	(912)705-4845
Goodman, Robert W CPA PC	403 W 16th St, Alma	(912)632-5977
Fax Line		(912)632-2466
Gooey's Pizza	874 S Main St, Baxley	(912)705-7018
Gordon Jimmy		(912)490-7423
Gore, Merlene	194 Beach Rd, Baxley	(912)367-9044
Gracepointe Church	942 Bowens Mill Rd Sw, Douglas	(912)393-3601
Grady, Brenda Faye	1100 Oak St, Nicholls	(912)345-5841
Grady, Rhonda	801 Underwood St, Nicholls	(912)345-2154
Graham John & Ashley	509 Highway 64, Alma	(912)632-0012
Graham, Al	2437 Spring Branch Ch Rd, Baxle	(912)367-5354
Graham, Don	576 Pine Grove Rd, Alma	(912)632-4530
Graham, Jay D	123 Red Oak Ln, Nicholls	(912)632-4749
Grainger, Mickey & Carol	40 Clifton Rd, Baxley	(912)367-2065
Granite Telecommunications	104 Andrews St, Vidalia	(912)535-3962
Grant, Latonya	1936 Hacklebarney Ln, Blackshea	(912)807-1866
Grant, Wade	1948 Hacklebarney Rd, Blackshea	(912)449-0616
Graves, D R	457 Starling Rd, Alma	(912)632-5342
Graves, Tim & Stacie	136 Graves Ln, Alma	(912)632-7146
Gray, Leon C	1641 Flying Hawk Rd, Nicholls	(912)345-2143

Grayson, Gerry	213 Hunt Club Rd, Alma	(912)632-0437
Great American Cobbler Co	50 Sunny Ridge Rd, Homerville	(912)470-2636
Great, Wall Chinese Restuaran	1018 S Pierce St Suite B, Alma	(912)632-1188
Green Frog Pest Solutions	70 Mazda Dr, Baxley	(912)367-2361
Green, Harold & Barbara	3434 Dean Still Rd, Blackshear	(912)807-7389
Greene, Andria	312 E 11th St, Alma	(912)632-6905
Greene, Shaun K	401 E 12th St Apt E, Alma	(912)632-6335
Greenway, Carlton Jr & Sandr	328 S Main St, Baxley	(912)367-2034
Greer Mary L	404 S Taylor St, Nicholls	(912)345-2715
Grieco, Paul	3975 Golfview Dr, Blackshear	(912)449-0855
Griffin Brandon	604 Hutcheson Rd, Baxley	(912)367-7823
Griffin Cole & Tasha	2415 Red Oak Rd, Baxley	(912)705-8546
Griffin Electrical Machinery I	302 Jekyll Rd, Baxley	(912)367-9934
Griffin Insurance Agency	411 W Ward St, Douglas	(912)384-1003
Griffin's Prescription Shop	1408 Tebeau St, Waycross	(912)283-3010
Griffin's Warehouse	792 E Parker St, Baxley	(912)367-4545
Griffin's Warehouse-Jesup	2055 S Sunset Blvd, Jesup	(912)385-2777
Griffin, Bessie K		(912)632-0897
Griffin, Brian & Tara	239 Stewart Cemetery Rd, Alma	(912)632-5347
Griffin, Dewey & Joyce	245 Moray Rd, Alma	(912)632-6765
Griffin, Earl G	97 King Dr, Baxley	(912)366-8089
Griffin, Eric	4941 Oakview Ln Lot#31, Blacks	(912)807-9644
Griffin, Jerry E	3275 Crestview Dr, Blackshear	(912)449-5807
Griffin, John W	416 Cricket Hill Rd, Nicholls	(912)345-2712
Griffin, Justin	1487 Radio Station Rd, Alma	(912)632-1717
Griffin, Nathan & Becky	5303 Barrett Ln, Patterson	(912)647-2189
Griffin, Neal	4548 Alabaha Woods Dr, Blacksh	(912)449-4892
Griffin, O	2295 Pinecrest Ln, Blackshear	(912)449-2492
Griffin, Robert A	1447 N River Oaks Dr, Blackshea	(912)285-8628
Griffin, Steve	251 Stewart Cemetary Rd, Alma	(912)632-7427
Griffin, Vivian	131 Clinch River Tr, Alma	(912)632-8969
Griffis, A J & Glenda	644 Grady St, Blackshear	(912)449-5437
Griffis, Mikell D	2735 Mikell Lake Rd, Patterson	(912)647-2170
Griffis, Richard D Jr	3644 Hopewell Rd, Patterson	(912)647-0586
Griffis, Roger Dale	5671 W Main St, Patterson	(912)647-5445
Grimes, Mark J Rev	1040 N Dixon St, Alma	(912)632-7357
Griner, Buddy & Danielle	6295 Griner Rd, Patterson	(912)647-2440
Griner, Chip & Julie	3416 Diamond G Rd, Patterson	(912)647-1144
Griner, Cynthia	6353 Griner Rd, Patterson	(912)647-2192
Griner, Mark A	6345 Griner Rd, Patterson	(912)647-0160
Griner, Virlon H	1222 College Av, Blackshear	(912)449-5961
Griner, Wade	3618 Cut Path Rd, Patterson	(912)647-5369
Gritzke, Mark	703 Radio Station Rd, Alma	(912)632-6876
Gruber, Gerald	260 Dunn's Lake Rd, Baxley	(912)367-2959
Gruis, Otis & Molly	847 Highway 203 N, Alma	(912)632-1186
Gruszka, Daniel & Mary Jane	1217 W 4th St Ext, Alma	(912)632-0387
Gruszka, Lisa & Daniel	235 Iowa River Rd, Nicholls	(912)632-7764

Guest Cottage & Suites	150 Venture Dr, Brunswick	(912)264-6767
Guest, Garage Door Sales	3152 Lincoln Loop, Patterson	(912)647-5315
Guffin & Eleam Inc	68 N Oak St, Baxley	(912)705-5890
Gunter, Randall	4027 Cardinal Dr, Blackshear	(912)449-9219
Gurley, D J & Kelly	371 Shell Bell Rd, Nicholls	(912)345-0979
Gurley, Junior Mrs	158 Dedge Farm Rd, Alma	(912)632-5380
Guy John	4731 Knox Rd, Blackshear	(912)449-6978
Guzman, Dawn	6206 Mara Brook Ln, Blackshear	(912)490-7693
H & L Car Care LLC	566 S Main St, Baxley	(912)367-4130
H&R Block -Baxley	371 W Parker St, Baxley	(912)367-1040
H, & H Equipment Sales Inc	2300 Highway 32 W, Nicholls	(912)632-7240
H-Xpress	101 N Pierce St, Alma	(912)632-7977
H20 Creative Group	1208 Newcastle St, Brunswick	(912)275-7846
Hacklebarney Baptist Church	6501 Hacklebarney Rd, Blackshea	(912)449-6871
Hagans, Lee A & Rosie	519 E 15th St, Alma	(912)632-0140
Fax Line		(912)632-4052
Hair, Expressions	1010 S Pierce St, Alma	(912)632-6410
Hairston Mary	976 Industrial Park Dr, Baxley	(912)367-2844
Halcyon Health Llc	28 Market St, St Simons	(912)357-2022
Hall Dorothy	310 Pineview Ave, Baxley	(912)705-8799
Hall Ricky & Barbara	,	(912)367-2335
Hall's Market Place	6420 Highway 84, Patterson	(912)647-4255
Hall's, Construction & Electric	832 W 12th St, Alma	(912)632-8919
If No Answer		(912)632-8320
Hall, Curtis	1315 N Pierce St, Alma	(912)632-8320
Hall, Kevin & Cindy	125 Birddog Rd, Mershon	(912)632-7709
Hall, Lewis C Jr	1555 Old Dixie School Rd, Alma	(912)632-1253
Hall, Paul	5600 W Railroad Av, Patterson	(912)647-5773
Hall, Quintin	259 Spring Branch Rd, Baxley	(912)367-5392
Hall, Regina E	1388 Pine Level Church Rd, Alm	(912)632-6102
Hall, Sheryl	124 Terripan Tr, Alma	(912)632-4208
Hall, Teresa H	1406 Pine Level Church Rd, Alm	(912)632-2101
Hall, William H	227 Bulldog Rd, Mershon	(912)632-7668
Hallman's Auto Sales	1050 Prentiss Rd, Baxley	(912)367-1082
Hallman's Body Shop	577 Blackshear Hwy, Baxley	(912)367-3600
Hamilton ITS	1416 Harris Industrial Blvd, Vida	(912)537-9476
Hamilton Road Storage	391 Hamilton Rd, St Simons	(912)357-2949
Hampton Inn	1720 Brunswick Hwy, Waycross	(912)283-4584
Hampton, Jerry J	1928 Poplar Rd, Bristol	(912)647-9499
Hancock, Ray	158 Lake Shore Dr, Alma	(912)632-5637
Hand Cindy	314 Sam Miles Rd, Baxley	(912)705-7493
Hand's, Tax Service	180 Hand Bookkeeping Rd, Alma	(912)632-4444
Fax		(912)632-7444
Lorenzo E Hand		(912)632-4444
Hand, David L	130 Two Hand Tr, Alma	(912)632-4417
Hanover, Gertie	2002 Blue Spruce Ln, Blackshear	(912)807-9401
Hanson Gary E	246 Auburn St, Baxley	(912)367-2797

Harbin Terry	98 Holmesville Av, Baxley	(912)785-7034
Harborview - Jesup	1090 W Orange St, Jesup	(912)427-6858
Harborview Care Center	1600 Riverside Av, Waycross	(912)283-1182
Harborview Care Center	,	(912)490-5866
Harborview Pierce	221 E Carter Av, Blackshear	(912)449-6631
Harborview Pierce	221 E Carter Av, Blackshear	(912)807-8985
Hardee Hugh H	,	(912)705-3561
Hardee Tripp	66 Anthony St, Baxley	(912)705-0898
Hardee's, Of Alma	922 S Pierce St, Alma	(912)632-8441
Hardee, Marvin	5520 Lewis St, Patterson	(912)647-5641
Harden, Body Shop	1209 W 12th St, Alma	(912)632-7430
Harden, Jenny B	511 Douglas St, Alma	(912)632-7840
Hardies Drug Store	38 S Tallahassee St, Hazlehurst	(912)375-2545
Harding Marsha	3314 Katie Dr, Blackshear	(912)449-3098
Hardrick L S	219 Taylor Cir, Blackshear	(912)449-5202
Hardwick, John	63 Warehouse Av, Baxley	(912)367-3564
Hare, Claude & Ginger	6712 Hacklebarney Rd, Blackshea	(912)449-4532
Haris, Cynthia R	5119 Tammee St, Blackshear	(912)449-5941
Harnage, Brandyn & Marie	136 Rigdon Farm Rd, Nicholls	(912)632-2235
Harnage, Buck & Nelda	1420 Bennett Still Hwy, Alma	(912)632-0058
Harper & Co Builders	1355 Thompson Dr Douglas, GA	(912)384-0887
Harper Heath, Lina DR	303 Darling Av, Waycross	(912)283-1717
Harper, Mary J	6684 Hacklebarney Rd, Blackshea	(912)449-6530
Harper, Michael W	500 J C Harper Rd, Nicholls	(912)345-2123
Harrell, James F	2784 Summerset Rd, Nicholls	(912)345-2756
Harrell, Justin	705 Buckhead Rd, Nicholls	(912)345-0899
Harrell, Randy	637 Buckhead Rd, Nicholls	(912)345-2320
Harrell, Steve & Joyce	116 Flower Rd, Alma	(912)632-7425
Harrelson, B J	320 Elizabeth Chapel Rd, Alma	(912)632-7620
Harris Tyrone Sr	2408 Cobblestone Dr, Blackshear	(912)449-6014
Harris, Jesse W Sr	2529 Highway 1 N, Alma	(912)632-8546
Harris, Kathy J	2415 Gill Rd, Patterson	(912)647-2758
Harris, Noel & S K	4073 Dereck Ln, Patterson	(912)647-0106
Harris, Thomas E	566 Highway 64, Alma	(912)632-4001
Harris, Virginia H Mrs	5808 Polly St, Patterson	(912)647-2558
Harrison Colby & Gena	3194 Dupe Herndon Rd, Surrency	(912)367-7667
Harrison, Terry G	268 Coffee Rd, Alma	(912)632-4904
Harrold, Rachel	6485 Gardenia Dr, Patterson	(912)647-5754
Hart Funeral Home	210 Johnson St, Blackshear	(912)449-3113
Hart's, Service Station	302 S Pierce St, Alma	(912)632-5180
Hart, Bob & Anna	286 Iron Wood Cir, Alma	(912)632-2662
Hart, Bobby	261 Chinchilla Rd, Alma	(912)632-5806
Hart, Bobby D Farm	1068 Scuffletown Hwy, Mershon	(912)632-7475
Hart, Bobby Wayne	166 Caribou Rd, Mershon	(912)632-7472
Hart, Charles J	157 Magnolia Dr, Baxley	(912)367-6812
Hart, L Wendell	130 Hart Ln, Alma	(912)632-4903
Harvest Chapel	351 Holmesville Av, Baxley	(912)367-6696

Harvest Chapel Home	203 Sweetgum Ln, Baxley	(912)705-2694
Harvey, E A	718 W l2th St, Alma	(912)632-5271
Haselden Melody	177 Row Boat Rd, Alma	(912)632-0007
Egg Farm		(912)632-0008
Fax		(912)632-0009
Haselden Melody	184 Row Boat Rd, Alma	(912)632-5337
Haselden, Rogery	1314 Bennett Still Hwy, Alma	(912)632-5217
Hatchett, R T	59 Pitty Pat Ln, Baxley	(912)367-6944
Hawkins, Marc & Lori	6391 Hacklebarney Rd, Blackshea	(912)449-0987
Hayes Eli	113 Prawn Rd, Nicholls	(912)632-0046
Hayes Sharon M	200 Campground Church Rd, Nic	(912)632-7722
Hayes, Elizabeth	157 Ealey Hayes Ln, Alma	(912)632-8184
Hayes, Joe & Lara	177 Johnson Lake Rd, Alma	(912)632-4009
Hayes, Johnny L Bucky	386 Mims Chapel Rd, Alma	(912)632-7524
Hayes, Randy	1716 Wolf Pit Church Rd, Nichol	(912)632-4946
Hayes, Steve H	270 Oak Cliff St, Baxley	(912)367-5936
Haynes Diane	996 Blackshear Hwy Baxley, GA	(912)705-7888
Haynes Patricia	12098 Blackshear Hwy, Baxley	(912)367-2908
Hazlehurst Church Of God	77 S Cromartie St, Hazlehurst	(912)375-7774
Hazlehurst Family Clinic Llc	906 W Bryan St, Douglas	(912)383-9300
Hch & Co Boutique	486 S Main St, Baxley	(912)705-0379
Head Realty	71 S Main St, Baxley	(912)367-9879
Head, Annita	108 Bobcat Dr, Blackshear	(912)807-7001
Healing Refuge, Inc	1408 Tebeau St, Waycross	(912)490-8660
Healthy Pet	2200 S Sunset Blvd, Jesup	(912)427-4952
Heart Of Georgia Altmaha Rc	331 W Parker St, Baxley	(912)367-3648
Heatherly, L	3656 Otter Creek Rd, Patterson	(912)647-2141
Heitz, George & Willene R	230 Johnson St, Blackshear	(912)807-3519
Helena Chemical Co	411 Connector 206 N, Doug	(912)384-4776
Helms, Rebecca	2549 Highway 1 N, Alma	(912)632-4119
Helton, Janice	106 Spruce Dr, Alma	(912)632-4027
Henderson, Lamar	6070 Nicholls Rd, Nicholls	(912)345-2974
Henderson, Miller	3381 Highway 32, Bristol	(912)647-2407
Henderson, Ronda	251 La Salle Rd, Nicholls	(912)345-0058
Hendricks, Josh & Ashley	721 Bennett Still Hwy, Alma	(912)632-0324
Hendrix, Charles & Faye	6156 Ayrin Brooke Ln, Blackshea	(912)807-6484
Hendrix, Dean & Janice	6438 Hacklebarney Rd, Blackshea	(912)449-4958
Hennesy Insurance Agency	711 N Madison Av, Douglas	(912)384-2609
Henriott, Richard	353 Mosswood Rd, Nicholls	(912)632-4987
Henry, Ollie	822 Porter St, Blackshear	(912)449-6023
Hereford, Bill	1228 Bent Tree Rd, Blackshear	(912)490-0010
Heritage Developers Inc.	1105 Dunn's Lake Rd, Baxley	(912)367-9749
Heritage, Villas Of Alma	234 Floyd St, Alma	(912)632-6918
Herndon Harvey & Lawanda	375 Old Blackshear Hwy, Baxley	(912)367-3825
Herrin Dwight	116 Black Bear Dr, Blackshear	(912)449-3280
Herrin, George & Myrna	209 Jennifer Ln, Baxley	(912)366-8630
Herrin, Greg & Gergette	212 Jennifer Ln, Baxley	(912)367-0421

Herrin, Winton & Jody	196 Joey Ln, Baxley	(912)366-0840
Herring, Carl & Joan	130 Blossom Rd, Alma	(912)632-6967
Herrington Roy & Georgia	139 Cypress Dr, Baxley	(912)367-3751
Hersey's, Mildred Mobile Hom	115 Chipmunk Tr, Alma	(912)632-7711
Hersey, Charlotte	1333 Timber Tr, Nicholls	(912)345-2774
Hersey, Paul	705 Chatterton Av, Nicholls	(912)345-2704
Hicks Kristie	6545 Kenny Ln, Blackshear	(912)807-6998
Hicks Robert	2280 Nursery Rd, Blackshear	(912)807-1267
Hierling, Edward J	500 Andrew Tanner Rd, Nicholls	(912)345-2869
Hiers, Wallace A	804 Winn Rd, Bristol	(912)647-5298
Higgins Management Services	239 NE Park Av, Baxley	(912)705-1797
Higginson And Paulk	960 S City Blvd, Waycross	(912)283-8778
Hill, Carl	1752 Radio Station Rd, Alma	(912)632-8782
Hill, Jimmy	165 Cougar Rd, Mershon	(912)632-0221
Hill, Larry Land Clearing	5503 E Railroad Av, Patterson	(912)647-2282
Hill, Piper	6234 Wayne St, Patterson	(912)647-5174
Hill, Randy	120 Dover Dr, Alma	(912)632-6136
Hilton, Marty	1523 Scuffletown Hwy, Mershon	(912)632-6360
Historical, Society The	406 Mercer St, Alma	(912)632-8450
HMT, Company Inc	3159 W Highway 84, Blackshear	(912)449-6190
Hnb Douglas	24 Ameris Dr, Douglas	(912)720-2233
Hodges Angelisa	162 Glendale Av, Baxley	(912)705-1816
Hodnett Cooper	11 Trade St, Brunswick	(912)264-6616
Hodnett Cooper	520 Ocean Blvd, St Simons Is	(912)291-1180
Hofstadter & Assoc, Inc	27 Tippins St, Baxley	(912)705-7971
Hog-N-Bones #1	1404 Plant Av, Waycross	(912)285-3657
Hog-N-Bones Homerville	3970 Brunswick Hwy, Waycross	(912)487-2232
Holcombe William & Cynthia	2209 Buck Williams Rd, Baxley	(912)367-7527
Holiday Inn Express & Suites	1636 S Peterson Av, Douglas	(912)384-2100
Holiday, Inn	1725 Memorial Dr, Waycross	()-
Office		(912)283-4490
Restaurant		(912)283-4170
Holland, Charles	176 Hummingbird Ln, Mershon	(912)632-4955
Holland, Clint Ellis	338 Robin Rd, Alma	(912)632-8639
Holland, Cody	332 Robin Rd, Alma	(912)632-8934
Holland, Larry T	940 Radio Station Rd, Alma	(912)632-8262
Hollingsworth, Vickie	927 Dogwood Dr, Blackshear	(912)449-3124
Hollis Guy & Rhonda	2147 Zoar Rd, Baxley	(912)367-9621
Hollis, Melvin	3653 Hyers St, Patterson	(912)647-0091
Holton, Audie	169 Ashwood Rd, Nicholls	(912)632-8287
Holton, Danny & Leeanna	438 Iowa River Rd, Nicholls	(912)632-4910
Holton, Gary Mrs	122 Holton Dr, Alma	(912)632-8878
Holton, Robert Wayne	314 W 4th St, Alma	(912)632-7695
Holton, Sonny & Nina	509 Lees Chapel Rd, Nicholls	(912)632-7636
Holton, Thomas L	139 Morris Dr, Alma	(912)632-7289
Home Transport Inc	103 W Blackshear Av, Waycross	(912)283-4444
Hood Appliance	1673 City Circle Rd, Baxley	(912)367-0945

Hood, Betty Mrs	910 S Church St, Alma	(912)632-9023
Hood, Gerald	401 Robin Rd, Alma	(912)632-6580
Hood, Kim Bradley DMD	643 Main St, Blackshear	(912)449-6310
Or Call		(912)449-6392
Hopkins, Donna	110 Blueberry Rd, Baxley	(912)705-3932
Hopkins, John	6226 Palmetto Way, Blackshear	(912)285-5511
Horace, Mann Ins Companies	405 N Dixon St, Alma	(912)632-0078
Horton, John & Brenda Faye	200 Horton Game Bird Ln, Nicho	(912)345-2694
Horton, Mark & Lindsey	156 Rewis Cir, Alma	(912)632-5548
Houston, Andy	350 Desert Rose Rd, Alma	(912)632-2829
Howard Family Chiropractic	2000 Tebeau St, Waycross	(912)283-4300
Howard, Gloria M	5470 Walkerville Rd, Patterson	(912)647-2985
Howard, Nelson L	4161 Highway 32, Bristol	(912)647-2873
Howard, Scott & Wanda	695 Fulton St, Blackshear	(912)449-4848
Howard, Timothy	145 Morris Dr, Alma	(912)632-2777
Howard, Willard	804 MLK Dr, Baxley	(912)367-0767
Howe, Norma J	401 E 12th St Apt A, Alma	(912)632-8080
Howell, Ray B	8184 Clark Rd, Blackshear	(912)449-5542
Howell, Shawn	6094 College Av, Blackshear	(912)449-0300
Howell, Teresa C	6098 College Av, Blackshear	(912)449-4390
Huddle House	3428 Hwy 84, Blackshear	(912)807-4353
Huddle House - Waycross	1010 Memorial Dr, Waycross	(912)490-4353
Hudson Dustin	6358 Brooks Cir, Blackshear	(912)490-0008
Hudson, Steven R	2047 Mill Creek Rd, Patterson	(912)647-5055
Huggins, Josephine Y	524 Cherry St, Waycross	(912)490-7046
Hughes, John & Lisa	1423 W 4th Street Ext, Alma	(912)632-2240
Office		(912)632-5967
Hughes, Loran	386 Ten Mile Church Rd, Alma	(912)632-7368
Hungry Lion	1075 Blackshear Hwy, Baxley	(912)366-0085
Hunter Johnson Ace	870 E Parker St, Baxley	(912)367-2600
Hunter, Bud	5298 Highway 32, Patterson	(912)647-5794
Hurst & Hurst	221 E Sellers St, Douglas	(912)384-3322
Hurst William	6548 Hurst Ln, Blackshear	(912)807-9172
Hutcheson, Lou Ellen MD	1126 W 12th St, Alma	(912)632-0884
Hutchinson, Steve	708 Wolf Pit Church Rd, Nicholls	(912)632-8875
Hutto Dwaine	48 Windy Hill Rd, Baxley	(912)367-3477
Hutto's Catering Plus	133 Bay St, Baxley	(912)367-2118
Hutto, Eric	148 Rocky Top Rd, Alma	(912)632-8689
Hutto, Jack & Demaris	308 Meadow Rd, Alma	(912)632-5251
Hutto, Nikolaos & Jenna	723 Highway 64, Alma	(912)632-8403
Huynh, Diamond D	1247 Lake View Dr, Blackshear	(912)807-5932
Hyers, Bill	716 Highway 64, Alma	(912)632-8805
Hyers, Cleve	5557 W Main St, Patterson	(912)647-5833
Hyers, Debbie	118 Grady Tanner Ln, Nicholls	(912)632-5848
Hyers, Glenda	1604 Highway 32, Mershon	(912)647-5647
Hyers, Jerry	139 Quail Tr, Alma	(912)632-8787
Hyers, Jimmy & Lorie	134 Husky Ln, Alma	(912)632-8201

I Tow Tralier.com, Llc	929 Main St, Blackshear	(912)807-4444
Ideal, Cleaners & Laundry	511 W 11th St, Alma	(912)632-4435
Impact Housing	137 West Park Dr, Baxley	(912)705-8855
Industrial, Forge Inc	1725 Highway 1 S, Alma	(912)632-9014
Infinity Salon & Wax Bar	9 NE Park Av, Baxley	(912)705-2987
Inman Jerome & Kathy	6703 Oak Forest Dr, Blackshear	(912)287-0069
Integrity Health Wellness	1301 Baltimore Av, Waycross	(912)490-4325
Internal Medicine Of Southeas	351 Peachtree St, Jesup	(912)530-6582
Irfan, Ahmad MD	205 S Wayne St, Alma	(912)632-8018
Island Ace Hardware	329 Longview Plaza, St Simons	(912)638-3800
Ivester Jennifer	322 Ricardo St, Baxley	(912)705-9521
Ivey, Johnny & Carolyn	361 Mulberry Rd, Nicholls	(912)632-5555
J & J Tire And Service	233 Candler Dr, Brunswick	(912)554-2223
J Green & Company Jewelers,	2302 Memorial Dr, Waycross	(912)283-3967
J Hiers Company Inc	1978 S Hatch Pkwy, Baxley	(912)367-7861
J Olan Jones Health Care Cent	2650 Carswell Av, Waycross	(912)283-7050
J, & B Packing	945 Sweetgum Rd, Alma	(912)632-0136
Or		(912)632-0536
J, & H Logging	3159 W Highway 84, Blackshear	(912)449-6190
J, & S Robins Metal Buildings	1635 N Hatch Pkwy, Baxley	(912)366-8330
Jabar, Sales Inc	226 Guysie Tr, Alma	(912)632-5570
Fax Line		(912)632-5560
Jack Rabbit Gas	515 Main St, Blackshear	(912)449-8844
Jackson Melanie	85 Ford St, Baxley	(912)705-3952
Jackson, Carrie	3221 Drawdy St, Patterson	(912)647-5627
Jackson, Erin	1008 Plant Av, Waycross	(912)283-4394
Jackson, Shara A	418 E 7th St, Alma	(912)632-4058
Jacobs Christine	1064 Ga Highway 144, Baxley	(912)367-4445
Jacobs, Rony & Lisa	563 Shenandoah Rd, Alma	(912)632-7812
James Harvey	319 Walker St, Blackshear	(912)449-3930
James Jimmy D	309 Pineview Ave, Baxley	(912)367-2306
James Patterson Heating & Air	789 Blackshear Hwy, Baxley	(912)367-0390
James, Don	1406 S River Oaks Dr, Blackshea	(912)285-1446
James, Donnie & Patricia	1802 Donald James Rd, Blackshea	(912)449-4735
James, Javon M	1761 Spring Branch Church Rd, E	(912)705-9856
James, R C Jr	2618 Highway 32, Mershon	(912)647-5677
Jantez Cesar	1280 Ben Carter Rd, Baxley	(912)367-1004
Jarrard, Henry & Joyce	174 Little Creek Rd, Alma	(912)632-5723
Jarrard, Houston	1096 Highway 32 E, Alma	(912)632-5343
Jarrard, Matthew & Sandra	187 Mobile River Rd, Alma	(912)632-4668
Jarrard, W L Mrs	146 Morris Dr, Alma	(912)632-4606
Jay's, IGA Super Market	1022 S Pierce St, Alma	(912)632-8511
Jeff Davis Board Of Commissi	56 Quality Way, Hazlehurst	(912)375-6621
Jeff Davis Board Of Commissi	3 S Walnut St, Hazl	(912)699-9012
Jeff Davis Board of Education		()-
Board Office		(912)375-6700
Annex		(912)375-6705

High School		(912)375-6760
Middle School		(912)375-6750
Elementary School		(912)375-6730
Primary School		(912)375-6720
Pre-K		(912)375-5048
Jeff Davis Board Of Health	30 E Sycamore St, Hazlehurst	(855)473-4374
Jeff Davis Hospital	163 S Tallahassee St, Hazlehurst	(912)375-7781
Jeff Davis Public Library	189 E Jarman St, Hazlehurst	(912)375-2386
Jeremiah, Farm	103 Peach Tree Rd, Alma	(912)632-0369
Jerico Investments, Llc	2523 Goldens Isles W, Baxley	(912)367-6823
Jerry J's #1	1404 Plant Av, Waycross	(912)287-1303
Jerry J's #5	1920 South Georgia Pkwy W, Wa	(912)285-4144
Jerry, J's #4	3347 W Highway 84, Blackshear	(912)807-1022
Jesup Church Of God	444 Sunset Blvd, Jesup	(912)427-3576
Jet, Food Store #85	1001 Van Streat Hwy, Nicholls	(912)345-2688
Jin's Chinese Buffet and Takec	395 W Parker St, Baxley	(912)367-9151
JJ's, Honey	5748 Chancey Rd, Patterson	(912)647-3726
JJ's, Pizza	1050 S Pierce St, Alma	(912)632-1234
JJ, Enterprise Of Alma LLC	1862 Highway 1 S, Alma	(912)632-9240
JJHNB Corp	1402 Plant Av, Waycross	(912)490-0144
Jm Forestry	889 E Parker St, Baxley	(912)367-6043
Jm Miles	637 N Brobston St, Baxley	(912)367-5747
Joe's Qwik Stop	495 Bay St, Baxley	(912)367-9476
John Hopkins, DMD	610 Riverside Dr, Waycross	(912)285-3400
Johnny's Pizza	329 S Peterson Av, Douglas	(912)393-1223
Johnson ,Jannie	5027 Thomas Ln, Blackshear	(912)449-4555
Johnson Danny	118 Anthony St, Baxley	(912)705-2633
Johnson Jimmy	81 Patterson St, Baxley	(912)367-9753
Johnson Melvin Jr	5798 Sunflower Rd, Blackshear	(912)807-0389
Johnson Sarah	185 Nails Ferry Rd, Baxley	(912)367-3129
Johnson William	4941 County Farm Rd, Blackshea	(912)449-5236
Johnson's, Town & Country F	226 W 12th St, Alma	(912)632-5453
Johnson, J Alexander Atty	132 W Parker St, Baxley	(912)367-9000
Johnson, Alex	31 Dogwood Dr, Baxley	(912)367-7779
Johnson, Bill	2124 Highway 1 N, Alma	(912)632-4227
Johnson, Bill & Linda	370 Oyster Shell Rd, Alma	(912)632-7928
Johnson, Bill Office	502 W 12th St, Alma	(912)632-5614
Johnson, C C	1409 Scuffletown Hwy, Alma	(912)632-5567
Johnson, C E	140 Eason Dr, Alma	(912)632-2585
Johnson, Cory & Lori	165 Final Dr, Alma	(912)632-8793
Johnson, Darinda	1060 Sweetgum Rd, Alma	(912)632-4916
Johnson, David D	299 Pine Grove Rd, Alma	(912)632-7953
Johnson, Delilah	358 Oconee Rd, Alma	(912)632-4829
Johnson, Donald R	502 W 4th St, Alma	(912)632-1509
Johnson, Earnest L	5747 Johnson Rd, Patterson	(912)647-5453
Johnson, Emory A & Bobbie	158 Old Alma Waycross Hwy, Ni	(912)632-2332
Johnson, Ernest & Virginia	3152 Sheri Ln, Blackshear	(912)449-8282

Johnson, Eugene F	207 Mary St, Blackshear	(912)449-2882
Johnson, Eva	940 Ware St, Blackshear	(912)807-0780
Johnson, George L	101 Red Horse Ln, Alma	(912)632-8245
Johnson, Greg	136 Cherrywood Dr, Nicholls	(912)632-8893
Johnson, Harry	123 Lois Ln, Alma	(912)632-4741
Johnson, Harry T	816 S Wayne St, Alma	(912)632-8657
Johnson, James Alvin	2185 Richard King Rd, Patterson	(912)647-5803
Johnson, Jamie A	1887 Roberts Cemetery Rd, Nichc	(912)345-2288
Johnson, Joann	267 Orange River Rd, Nicholls	(912)632-5442
Johnson, Jody	124 Brightwell Tr, Nicholls	(912)632-7936
Johnson, John R	520 Hayestown Rd, Nicholls	(912)632-5490
Johnson, Johnny & Cheryl	343 Whippoorwill Way, Alma	(912)632-5840
Johnson, Johnny W & Sue	184 Orange River Rd, Nicholls	(912)632-5080
Johnson, Keith & Jill	2938 Cedar Dr, Blackshear	(912)449-8224
Johnson, Marie	2626 Mill Creek Rd, Patterson	(912)647-2146
Johnson, Maxine	401 N Liberty St, Nicholls	(912)345-2868
Johnson, Omar	164 Maple Tree Ln, Alma	(912)632-5458
Johnson, Perry F	7817 Highway 84, Patterson	(912)647-1395
Johnson, Pres	98 Oak Cliff St, Baxley	(912)367-4001
Johnson, R T	710 W 5th St, Alma	(912)632-5242
Johnson, Ray & Jennifer	111 Wildes Comm Rd, Alma	(912)632-7521
Johnson, Rick	932 Pine Level Church Rd, Alma	(912)632-7848
Johnson, Robbie & Robin	607 Hayestown Rd, Nicholls	(912)632-6528
Johnson, Roy Pete	302 Wolf Pit Church Rd, Nicholls	(912)632-7969
Johnson, Zach	445 Dedge Farm Rd, Alma	(912)632-6911
Jon A Drawdy DMD	504 Screven Av, Waycross	(912)285-0062
Jones Company Hanger	Airport Rd, Waycross	(912)285-5286
Jones Danny	10851 Blackshear Hwy, Blackshea	(912)366-0145
Jones David	310 Marion Martin Rd, Baxley	(912)705-7800
Jones Freda C	12158 Blackshear Hwy, Baxley	(912)705-1038
Jones Robert & Ann	865 Prentiss Rd, Baxley	(912)366-8853
Jones Welding & Industrial Su	814 Radio Station Rd, Alma	(912)632-5997
Or call		(912)632-1366
Jones, Cora	107 Roberta Cir, Alma	(912)632-5332
Jones, Daniel	919 Dogwood Dr, Blackshear	(912)449-6371
Jones, Eddie & Pam	157 Fir Tree Ln, Alma	(912)632-6582
Jones, J C Jr	1221 Bent Tree Rd, Blackshear	(912)285-4008
Jones, La Tanya	806 N Wayne St, Alma	(912)632-1867
Jones-Ray, Insurance Agency I	513 W 12th St, Alma	(912)632-7632
Or Call		(912)632-7633
Jontay	2754 Highway 84, Blackshear	(912)807-5827
Jordan, Benny	1320 Radio Station Rd, Alma	(912)632-8138
Jordan, Corman	104 Lake Shore Dr, Alma	(912)632-7217
Jordan, Harry Lee	1292 Radio Station Rd, Alma	(912)632-4958
Jordan, Hinson	1083 Caraway Rd, Alma	(912)632-5173
Jordan, Larry	326 Desert Rose Rd, Alma	(912)632-4003
Jot Em Down	3425 W Highway 84, Blackshear	(912)449-0095

Jowers, David	161 Tahoe Tr, Nicholls	(912)632-6831
Joyce's, Barbecue	1750 Highway 32 E, Alma	(912)632-6845
Joyce's, Grocery	1752 Highway 32 E, Alma	(912)632-8107
Julie's, & Company	708 S Dixon St, Alma	(912)632-0550
Jumping Jacks	376 W Parker St, Baxley	(912)367-9137
K & L Bar B Q	56 Luckie St, Baxley	(912)367-7373
Kauger Custom Paint & Body	2190 Hatch Pkwy S, Baxley	(912)367-3080
Keadle, Michael Lavon	1324 Whitney Lake Rd, Blackshea	(912)807-0022
Keith Morris Attorney	581 E Parker St, Baxley	(912)367-2636
Keller, Ray & Susan	193 Keller Tr, Alma	(912)632-0927
Kellwell Food Management	560 Barnes St Ste B, Baxley	(912)705-2131
Kelly Dial Enterprises Llc	504 Tebeau St, Waycross	(912)283-5560
Kelly's Place	231 S Highway Av, Blackshear	(912)449-4547
Kelly's Tanning Salon	505 Main St, Blackshear	(912)449-0029
Kelly, H W	402 E 10th St, Alma	(912)632-6304
Kenerly, J Lex III MD	110 Professional Court, Jesup	(912)427-0800
Kennedy, Diane	827 Dogwood Dr, Blackshear	(912)807-9353
Kerrigan Way	734 Porter St, Blackshear	(912)807-7255
Kersey Sue	1652 City Circle Rd, Baxley	(912)366-8142
Kersey, Willie & Jennifer	2296 Spring Branch Ch Rd, Baxle	(912)366-0843
Key West Inn Baxley	53 Heritage St, Baxley	(912)367-6653
Kicklighter Winton & Cindy	215 Owens St, Blackshear	(912)449-8562
Kicklighter, Carroll	232 Nw Central Av, Blackshear	(912)449-6790
Kicks, Meats LLC	329 Green Lantern Rd, Nicholls	(912)345-0096
Kids Academy of Baxley	202 Pendleton St, Baxley	(912)705-5437
Kienlen Carol	2411 Cobblestone Dr, Blackshear	(912)807-9684
Kight, Danny	1431 Wolf Pit Church Rd, Nichol	(912)632-7187
Kight, Henry D	137 Johnnies Ln, Alma	(912)632-5232
Killian Law Firm, Llc	47 Professional Dr, Brunswick	(912)263-9520
Kimbrell, R O	1609 Kimbrell Rd, Mershon	(912)647-5828
Kimbrell, Robert O Jr	1966 Dogwood Rd, Mershon	(912)647-2260
Kimbrell, Sally & Devon Jr	6084 Ralston Rd, Patterson	(912)647-2220
Kimmons, Herbert Marshall	1605 Mershon Rd, Mershon	(912)647-2333
King Kutonya	809 MLK Dr, Baxley	(912)366-0561
King, David E	186 Woodchuck Rd, Mershon	(912)632-5264
King, H B	6127 Howard St, Patterson	(912)647-5475
King, Kenneth	139 Pike Pl, Alma	(912)632-0756
King, Mark Lee	282 King Dr, Baxley	(912)705-0705
King, Richard	2433 Richard King Rd, Patterson	(912)647-5484
Or Call		(912)647-0054
King, Roy	2588 Highway 32 E, Mershon	(912)632-4043
King, Sue S	1951 W 4th Street Ext, Alma	(912)632-4914
King, Tony Roy	190 Calla Lily Cir, Alma	(912)632-6351
Kings Bay Honda	19999 Commerce Dr, Kingsland	(912)729-8686
Kinlaw, Dusty	510 Kinlaw Lee Rd, Alma	(912)632-3784
Kinlaw, Jeff L	828 N Smallee St, Alma	(912)632-5561
Kinlaw, Stevie & Tammy	469 Kinlaw Lee Rd, Alma	(912)632-8166

Kirkland, Bobby W	200 Minnow Rd, Alma	(912)632-7622
Kirkland, Donnie Jr	740 Quinton Kirkland Rd, Nichol	(912)345-2755
Kirkland, Joseph I III	122 Glenwood Dr, Blackshear	(912)449-2378
Kirkland, Marshall V	1823 Green Lantern Rd, Nicholls	(912)345-5250
Kirkland, Mike	2440 Summerset Rd, Nicholls	(912)345-2179
Kirkland, Mobile Home Move	490 Honeysuckle Rd, Nicholls	(912)345-2345
Kirkland, Victor	37 Farmall Rd, Nicholls	(912)345-2773
Kitchen Table	1035 S Pierce St, Alma	(912)632-7477
Kitchings, Transport LLC	739 Scuffletown Loop, Bristol	(912)647-5292
Knight's Saw Shop	859 E Parker St, Baxley	(912)367-4780
Knight, Barbara & Dell	1958 Highway 121, Bristol	(912)647-5519
Knight, Judy	510 Cody Rd, Alma	(912)632-1946
Knox, John G	233 Woodlawn Ter, Blackshear	(912)807-3001
Knox, Thelma	2631 Nursery Rd, Blackshear	(912)449-9256
Kobe	118 Azalea Rd #12, Baxley	(912)705-5888
Kovac, Gabor MD	204 W Wayne St, Alma	(912)632-0314
Krishna Sunshine Inc	6727 College Av, Blackshear	(912)449-9662
L H Bass & Son Electrical Inc	554 S Main St, Baxley	(912)367-2136
L, & K Alterations	106 W 12th St, Alma	(912)632-0455
La Orquidea	226 N Highway Av, Blackshear	(912)807-9871
Labcorp Gab016	1900 Tebeau St, Waycross	(912)490-6098
Label, Express Of Georgia Inc	314 W 14th St, Alma	(912)632-0916
Laci Gillis Law, Pc	3416 Highway 84, Blackshear	(912)807-1976
Lairsey Ralph & Nadean	419 Dell St, Blackshear	(912)449-4797
Lakeview Golf & Country Clu	510 Golf Course Rd, Blackshear	(912)449-4411
Lakeview Retirement Center	111 Stephens Av, Baxley	(912)705-9761
Lamar's, Pharmacy	905 S Pierce St, Alma	(912)632-8925
Lamb, Kenneth Jr	2269 Flying Hawk Rd, Nicholls	(912)345-2129
Lambry Rosa Mae	88 Highland Dr, Baxley	(912)705-8340
Landis, Charles & Corrie	502 Old Dixie School Rd, Alma	(912)632-6417
Landrum, Robert L	1236 Bent Tree Rd, Blackshear	(912)283-5556
Lane, Minnie	268 Shenandoah Rd, Alma	(912)632-6820
Laney Internal Medicine Grou	209 S Tallahassee St, Hazlehurst	(912)375-3095
Lanier David	5703 Fairway Ln, Blackshear	(912)449-4941
Larry's, Auto Salvage & 24 H	310 Friendship Church Rd, Alma	(912)632-6132
Larry's, Marine	301 S Pierce St, Alma	(912)632-8229
Lasseter, David M	667 Stream Rd, Alma	(912)632-8213
Lassiter Family Dentistry	1891 Hwy 40 E Ste 1105, Kingsla	(912)576-4011
Lassiter, Glenn	252 Carter Lassiter Ln, Alma	(912)632-5562
Lavender, Timothy & Kammy	1687 Wolf Pit Church Rd, Nichol	(912)632-6891
Law Office Of Ken W Smith,	37 Tippins St, Baxley	(912)367-0311
Le Nails	395 W Parker St, Baxley	(912)366-0700
Leach Terry	625 Children's Cir, Blackshear	(912)449-4217
Lee Carolyn	6114 Homestead Rd, Blackshear	(912)449-4953
Lee Hunter	529 Old Blackshear Hwy, Baxley	(912)705-1943
Lee Ron & Knicole	64 Mony St, Baxley	(912)366-9371
Lee, Alfred Gerald Jr	117 Morris Dr, Alma	(912)632-7739

Lee, Alma G	480 Old Alma Waycross Hwy, Ni	(912)632-5106
Lee, Bryan	503 Townsend Ln, Alma	(912)632-0299
Lee, Chad E	687 Radio Station Rd, Alma	(912)632-2630
Lee, D L & Sons	927 Highway 32 E, Alma	(912)632-4406
Lee, Dale	6114 Homestead Rd, Blackshear	(912)807-9030
Lee, Dave	134 Lake Shore Dr, Alma	(912)632-8659
Lee, David & Pam	225 Kinlaw Lee Rd, Alma	(912)632-4871
Lee, David II & Crystal	205 Kinlaw Lee Rd, Alma	(912)632-6736
Lee, Denny C	178 Cohen Lee Ln, Alma	(912)632-6880
Lee, Dustin	126 Old Alma Waycross Hwy, Ni	(912)632-8390
Lee, Genene D	1352 Pine Grove Rd, Nicholls	(912)632-0198
Lee, Geoffrey Hugh & Loretta	294 Whitetail Tr, Nicholls	(912)345-5331
Lee, Helen T	1938 Stewart Dr, Bristol	(912)647-1414
Lee, J E	1228 S River Oaks Dr, Blackshea	(912)285-8562
Lee, James S	159 Jabbers Ln, Nicholls	(912)632-2977
Lee, Jason & Lane	441 Lees Chapel Rd, Nicholls	(912)632-2730
Lee, Judy	119 Morris Dr, Alma	(912)632-5322
Lee, Judy T	691 Highway 64, Alma	(912)632-8931
Lee, Julie	131 Parker Rd, Alma	(912)632-6606
Lee, Kenneth D	295 Birchwood Rd, Alma	(912)632-6882
Lee, Martha J	380 Friendship Church Rd, Alma	(912)632-5121
Lee, Martha S	604 Highway 64, Alma	(912)632-4319
Lee, Merlene	869 Pine Grove Rd, Nicholls	(912)632-6276
Lee, Michael L	425 Lees Chapel Rd, Nicholls	(912)632-8625
Lee, Miriam	108 Taylor Rd, Alma	(912)632-5321
Lee, Robert Eugene	811 Taylor Cir, Blackshear	(912)449-3924
Lee, Roger	1333 Pine Grove Rd, Nicholls	(912)632-5033
Lee, Roy Denny	1514 W 12th St, Alma	(912)632-4238
Lee, Sammy	206 Lees Chapel Rd, Nicholls	(912)632-4470
Lee, Scott	3941 Turtle Creek Rd, Patterson	(912)647-1721
Lee, Sheila Elaine	279 Highway 64, Alma	(912)632-8685
Lee, Steve Deer Processing	180 Old Alma Waycross Hwy, Ni	(912)632-5799
Lee, Thomas M	4169 Laura Chapel Rd, Patterson	(912)647-5160
Lee, Tip	288 Johnson Lake Rd, Alma	(912)632-0920
Lee, Tommy & Kendra	292 Brown Thrasher Rd, Mershon	(912)632-5794
Lee, Tony & Rhonda	367 Lees Chapel Rd, Nicholls	(912)632-8550
Lee, Troy	295 Douglas Chapel Rd, Alma	(912)632-4702
Lee, Troy G & Lynn	293 Douglas Chapel Rd, Nicholls	(912)632-8203
Lee, Van & Kay	451 Bennett Still Hwy, Alma	(912)632-7387
Leggett, Carlos & Teresa	5515 Lewis St, Patterson	(912)647-2215
Leggett, Eugene	5622 Barpit Cir, Patterson	(912)647-5478
Lemmond, Ada P	402 N Middleton St, Nicholls	(912)345-0087
Lentz Robert	111 N Yeomans St, Blackshear	(912)807-8901
Leo's Exterminating	4964 Oakwood Bend, Blackshear	(912)449-6981
Lesko Llc	3262 W. Highway 84, Blackshear	(912)807-8012
Lesko, Auto Sales	303 S Pierce St, Alma	(912)632-4111
Lewis & Raulerson	2954 E Pinetree Blvd, Thomasvill	(229)226-8354

Lewis & Raulerson	1759 State St, Waycross	(912)283-5951
Lewis Brothers Manufacturing	1618 Golden Isles W, Baxley	(912)367-4651
Lewis Land Appraisal Co	903 Morningside Dr, Waycross	(912)283-3490
Lewis Nancy	485 Carter Cemetary Rd, Baxley	(912)367-9436
Lewis Tool & Equipment	3617 Golden Isles W, Baxley	(912)705-3947
Lewis Virginia S		(912)490-5223
Lewis, Barney Bruce	278 Atlantic Rd, Nicholls	(912)632-6857
Lewis, Brookie	267 Pacific Rd, Alma	(912)632-5066
Lewis, Edwin	158 Lois Ln, Alma	(912)632-7628
Lewis, Joseph & Mary	5627 Fox Hill Ln, Blackshear	(912)449-0108
Lewis, Larry	130 Lewis Ln, Alma	(912)632-2644
Lewis, Lee & Melody	194 Forest Av, Baxley	(912)366-8185
Lewis, Lee Ann	1831 W 4th Street Ext, Alma	(912)632-5604
Lewis, Nursery	184 Lois Ln, Alma	(912)632-4069
Lewis, Orvil	2094 W 4th Street Ext, Alma	(912)632-6771
Lewis, Tony	2034 4th St Ext, Alma	(912)632-6618
Lewis, Warnie	271 Pacific Rd, Alma	(912)632-4067
Lewis, Wilda Rea	184 Lois Ln, Alma	(912)632-4069
Liberty, Church Of God	242 Liberty Church Rd, Alma	(912)632-8478
Life Cathedral Missions	350 North Blvd, Baxley	(912)367-7107
Lightsey, C W	6417 Brooks Cir, Blackshear	(912)285-8620
Lightsey, Richard	2900 Phillipi Church Rd, Baxley	(912)367-6567
Lindsey & Wills Animal Hosp	1330 W Baker Hwy, Douglas	(912)384-8160
Lindsey, Carol	607 Ava St, Waycross	(912)490-3409
Lindsey, Janice M	234 Myra St, Alma	(912)632-6680
Lingenfelter, Geraldine Mrs	202 S Main St, Nicholls	(912)345-2325
Lingenfelter, Nathan	350 Phillips Creek Ln, Broxton	(912)260-1190
Livingston Garage	1129 Hatch Parkway N, Baxley	(912)367-2459
Livingston Randy & Lisa	356 Hutcheson Rd, Baxley	(912)367-9080
Livingston Ricky	183 Pendleton St, Baxley	(912)367-3708
Livingston, Betty Mrs	250 Luckie St, Baxley	(912)367-2290
Loco Burrito	3351 W. Highway 84, Blackshear	(912)807-8000
Lollipop, Kids Inc	5218 Highway 121, Blackshear	(912)449-6765
Long Jason & Kristi	2923 Leggett Dr, Patterson	(912)647-8548
Long Merle	556 Pineview Ave, Baxley	(912)367-6989
Long, Island Farms	500 Birmingham S, Nicholls	(912)345-5349
Long, Ken	871 Damascus Church Hwy, Mers	(912)632-5747
Long, Lamar & Brie	2506 Flag Stone Ln, Blackshear	(912)449-6953
Lopez, Lynn	321 White Pine Hwy, Nicholls	(912)632-5819
Lott Ben & Jean	122 Goby Ln, Nicholls	(912)632-5607
Lott's Furniture	401 Mary St, Waycross	(912)283-6350
Lott, Analisa	212 E 17th St, Alma	(912)632-2259
Lott, Guynell & Derriel	184 Ohio River Rd, Alma	(912)632-7349
Lott, Nina S	Po Box 66, Nicholls	(912)632-2424
Lott, Pat Office	204 S Dixon St, Alma	(912)632-4000
Lott, Wanda & Eddie	4063 Duck House Tr, Mershon	(912)647-2808
Love In Action Daycare	12 E Franklin St, Hazlehurst	(912)375-2689

Lovett Neal, OD LLC	510 S Main St, Baxley	(912)705-2020
Lowe, Mike	166 Carnantion Rd, Alma	(912)632-5545
Lube, Traveler	146 Amante Ln, Alma	(912)632-5823
Luft, Frank & Peggy	901 Van Streat Hwy, Nicholls	(912)345-0595
Luke, Angela & Chris	555 Juniper Rd, Nicholls	(912)345-5997
Luke, Scarlett S	1427 N River Oaks Dr, Blackshea	(912)490-7298
Luke, Travis & Brenda	2900 Crepe Myrtle Dr, Blacksheai	(912)449-3040
Lutzinger, Cheryl	5871 E Main St, Patterson	(912)647-2660
Lydia's Restaurant	1725 Memorial Dr, Waycross	(912)283-4170
Lyman, Cheryl	6950 Oak Crossing Rd, Patterson	(912)647-0045
Lynch, Harrell	1025 County Farm Rd, Baxley	(912)367-6913
Lynch, Richard Dr	1720 Reynolds St, Waycross	(912)283-1359
Lynn James And Joyce W	137 Lakeview Dr, Blackshear	(912)807-1989
Lynn, Jimmy	4339 St Johns Church Rd, Blacksl	(912)449-1039
Lyon Management	318 Coffee Av S, Douglas	(912)384-8222
M & S Steel	1300 Nails Ferry Rd, Baxley	(912)367-5707
Mac, 44 Forestry, LLC	2651 Zero Bay Rd, Offerman	(912)647-4444
Macedonia, Baptist Church	3383 Tyre Bridge Rd, Patterson	(912)647-2104
Mahovetz, Terra & Matthew	4103 Old Hoboken Rd, Blackshea	(912)807-1020
Main Attractions Beauty Salon	109 First St, Baxley	(912)367-9863
Maine Deborah	101 Satilla Bluffs Dr, Waycross	(912)490-9066
Maloney Keisha	1280 S River Oaks Dr, Blacksheai	(912)490-5851
Manalo, Marcella	119 Nightingale Ln, Alma	(912)632-8871
Mancil, Carolyn	1408 Birmingham Av, Nicholls	(912)345-0357
Mandel, Wanda S	317 Radio Station Rd, Alma	(912)632-0649
Manders, Cecil F	1421 Williams Cir, Blackshear	(912)449-4152
Mann's Beauty Supply	6983 Golden Isles Pwky W, Baxle	(912)705-9282
Manna Cafe & Eatery	260 Douglas Hwy, Hazlehurst	(912)551-9058
Mardirossian, Zavain & Carol	6401 Sage Brush Rd, Blackshear	(912)449-1542
Marion, Carl	518 E 16th St, Alma	(912)632-4944
Markette, Christy C	6110 Cottonwood Ln, Blackshear	(912)807-3483
Marsha Courtois	5930 Kennel Rd, Patterson	(912)647-5869
Martelle-Miller Laura	262 Ford Ln, Nicholls	(912)345-0704
Martin Kim	1153 Sandy Botttom Rd, Blacksh	(912)449-3530
Martin, Linda	455 Forrest Av, Baxley	(912)705-9936
Martin, Derrick & Kristyn	1548 Bennett Still Rd, Alma	(912)345-5101
Martin, George H & Linda	1357 N River Oaks Dr, Blackshea	(912)285-3525
Martin, Glenn	176 Trout Tr, Alma	(912)632-2458
Martin, Inez L	515 Lees Chapel Rd, Nicholls	(912)632-4542
Martin, Jerry	424 Greenleaf St, Blackshear	(912)449-3347
Martin, John R	1364 N River Oaks Dr, Blackshea	(912)283-4436
Martin, Judy	176 Trout Tr, Alma	(912)632-8757
Martin, Randy	120 Victory Ln, Alma	(912)632-0670
Martin, Richard & Rose Ann	915 Andrew Tanner Rd, Nicholls	(912)345-0896
Martin, Surveying & Mapping	112 W 9th St, Alma	(912)632-1356
Or Call		(912)632-2458
Martinez, Christopher S	1745 Old Dixie School Rd, Alma	(912)632-2241

Martinez, Silvia		(912)490-4799
Marty, Medders Construction	125 Meadowlark Rd, Alma	(912)632-8846
Maryland Fried Chicken	505 State St, Waycross	(912)283-1313
Maryland Fried Chicken	3327 Hwy 84, Blackshear	(912)449-1818
Mason, Brandon & Vicki	848 Ga Hwy 203 N, Alma	(912)632-4490
Fax		(912)632-8387
Mason, Tina	3921 Alabaha Dr, Blackshear	(912)807-7259
Massey, Tim & Shirley	218 Corinth Church Rd, Alma	(912)632-9950
Mathis, Deanne	413 E 9th St, Alma	(912)632-7107
Matrix Cabinets	52 Industrial Blvd, Baxley	(912)366-9300
Matrix Cabinets	386 N Main St, Baxley	(912)367-9202
Mattox Julie G	2487 Ware St, Blackshear	(912)807-8696
Mattox, G Troy	2361 Ware St, Blackshear	(912)449-4196
Mayers Bedell	145 Anthony St, Baxley	(912)367-2172
Mayers Lee & Peggy	1200 Oak Ridge Rd, Baxley	(912)367-6714
Mayers, Edsel & Kathy	1201 County Farm Rd, Baxley	(912)366-0611
Mayes Maya	516 Beach Rd, Baxley	(912)705-2533
McCall, Jimmy	525 Teakwood Rd, Alma	(912)632-4802
McCarthy, Joseph	1528 S River Oaks Dr, Blackshea	(912)490-0027
McCarty, D S Jr Mrs	806 Damascus Church Hwy, Mers	(912)632-8455
McCarty, David	249 Carnation Rd, Alma	(912)632-5184
McCarty, Edward	179 Flower Rd, Alma	(912)632-6015
McCarty, Lance	127 Pony Rd, Alma	(912)632-4334
McCarty, Mark	219 Flower Rd, Alma	(912)632-8068
McCarty, Scott	748 Damascus Church Hwy, Mers	(912)632-0955
McClain, Charlie L	402 Van Streat Hwy, Nicholls	(912)345-2326
McClellan, Joe Lee	5880 E Main St, Patterson	(912)647-1771
McCollum, Faye	138 Watermelon Way, Alma	(912)632-4983
McCorquodale, Retha	2365 Highway 32 W, Nicholls	(912)632-7642
Mccrary-Daniels Insurance	120 N Madison Av, Douglas	(912)384-2130
Mccrary-Daniels Insurance	800 N Madison Av, Douglas	(912)384-4713
McCrea, Woodrow H	358 Copper Lake Rd, Alma	(912)632-5696
McDaniel, Chad & Pebbles	464 Red Dot Rd, Baxley	(912)367-3977
McDaniel, Pansy	428 Pine St, Baxley	(912)367-0195
McDonald's	3585 Highway 84 E, Blackshear	(912)449-3397
McDonald's	402 S Pierce St, Alma	(912)632-2444
Fax Line		(912)632-2622
Mcdonald's #1	2304 Memorial Dr, Waycross	(912)285-7128
Mcdonald's #2	1738 South Georgia Pkwy W, Wa	(912)548-0715
Mcdonald's Of Kingsland	1352 Boone St, Kingsland	(912)729-5878
McDonald, Eddie	287 Friendship Church Rd, Alma	(912)632-8808
McDonald, T A	506 Shenandoah Rd, Alma	(912)632-7923
McElroy, Christopher & Halee	840 Summerset Rd, Nicholls	(912)345-0111
McElroy, Shirley	270 Summerset Rd, Nicholls	(912)345-2998
McFadyen, Ian G	1995 Tabby Rd, Mershon	(912)647-2437
McGahee, Marie	437 Caribbean Rd, Alma	(912)632-8799
McGee, Dr Joe	251 Auburn St, Baxley	(912)367-5595

Mcguire, Debbie & Billy	81 Blueberry St, Baxley	(912)367-9652
McIntosh, John & Nancy	6698 Roberson Rd, Blackshear	(912)449-4692
McKenzie, Ronnie	135 Retriever Rd, Alma	(912)632-9297
McKeon, Catherine T	1879 Stewart Dr, Bristol	(912)647-9237
Mckinney Jack E Jr	139 Rhett Butler Dr, Baxley	(912)367-0270
Mckinney Medical Center	9355-A S Main St, Nahunta	(912)276-6441
Mckinney Medical Center, Inc	935 McDonald St, Waycross	(912)285-5080
Mckinney Medical Center, Inc	218 Quarterman St, Waycross	(912)287-0301
McKinney, Community Health	501 N Pierce St, Alma	(912)632-0872
Or		(912)632-0895
Fax Line		(912)632-0886
McKinney, Gwendolyn	4160 Ware St, Blackshear	(912)449-4026
McKinnon, Car Wash	704 N Middleton St, Nicholls	(912)345-5512
McKinnon, Gloria Jean	303 E 3rd St, Alma	(912)632-1893
McKown, Rhonda	307 Strickland Ave, Blackshear	(912)807-4711
McLean, Jackie	155 Cherrywood Dr, Nicholls	(912)632-8814
McLean, James & Alynda	180 Ironwood Cir, Alma	(912)632-7985
Mclendon Enterprises	2395 Aimwell Rd, Vidalia	(912)537-0573
Mclendon Enterprises	2365 Aimwell Rd, Vidalia	(912)537-7887
Mcneal, Ellis B Jr	2207 Ware St, Blackshear	(912)283-6029
McNeal, Wilda	2227 Ware St, Blackshear	(912)283-8635
McNeill, Betty	164 Dover Dr, Alma	(912)632-5079
McPhaul, John C	1306 Whitney Lake Rd, Blackshea	(912)807-1234
Mcquaig Insurance Agency	993 Yeomans St, Blackshear	(912)807-5511
McQuaig, Chris & Roxanne	1977 Highway 32 W, Alma	(912)632-1504
McQuaig, James L Mrs	227 Myra St, Alma	(912)632-5577
Meadows Advanced Wound C	101 Harris Industrial Blvd, Vidali	(912)277-2077
Meadows Fitness Center	101 Harris Industrial Blvd, Vidali	(912)535-7736
Meadows MOB	1707 Meadows Ln, Vidalia	(912)535-8111
Meadows Radiation Center	2 Meadows Pkwy, Vidalia	(912)535-8888
Meadows Regional Medical	P.o. Box 1048, Vidalia	(912)535-4573
Mechanized Systems, Inc	908 Harris Industrial Blvd, Vidali	(912)537-2192
Medders Jessie	1819 Highway 1 S, Alma	(912)632-2442
Medders, Billy R	600 Northwood Dr, Baxley	(912)367-4744
Medders, Candance	136 Oar Alley, Alma	(912)632-2230
Medders, Charley M	1016 Highway 32 E, Alma	(912)632-5454
Medders, Craig	132 Oar Aly, Alma	(912)632-7811
Medders, Larry & Susie	206 High Bluff Rd, Alma	(912)632-0997
Medders, Ray & Betty	313 Evergreen Rd, Nicholls	(912)632-1238
Medders, Timothy	1644 Azalea Rd, Baxley	(912)367-7498
Medders, Windal	2303 Highway 1 N, Alma	(912)632-4188
Medicine Cabinet Of Waycros	602 Tebeau St, Waycross	(912)283-2772
Medicine, Cabinet The	2607 Plant Av, Waycross	(912)490-6337
Meeks, Benji	239 Carter Chapel Rd, Mershon	(912)632-6816
Meeks, Don	120 Swordfish Ln, Alma	(912)632-8638
Meeks, Donald	1446 Wolf Pit Church Rd, Nichol	(912)632-7392
Meeks, Mary L	823 S Ware St, Alma	(912)632-6339

Meeks, Patricia	9396 Old Nicholls Hwy, Nicholls	(912)345-2234
Meeks, Tammy D	4000 Nicholls Rd, Nicholls	(912)345-7862
Meeks, W A	473 Sweetgum Rd, Alma	(912)632-5077
Meisenburg Mary	188 Holmesville Av, Baxley	(912)705-2231
Melton Mark & Dawn	418 Azalea Dr, Baxley	(912)367-9830
Melton Mary	613 Napier St, Blackshear	(912)449-6861
Melton, Lonnie Lee	900 Pine Level Church Rd, Alma	(912)632-5865
Melville, Robert G & Sheron	,	(912)632-8942
Memorial Health Meadows Hospital		()-
Main Number 1 Meadows Pkwy		(912)535-5555
Administration 1 Meadows Pkwy		(912)535-5800
Admitting 1 Meadows Pkwy		(912)535-5864
Business Development 1 Meadows Pkwy		(912)535-1953
Business Office 103 W 1st St		(912)537-4986
Cardiac Cath Lab 1 Meadows Pkwy		(912)535-5574
Cardiopulmonary Services 1 Meadows Pkwy		(912)535-5824
Dietary Services 1 Meadows Pkwy		(912)535-5821
Human Resources 500 Maple Dr		(912)537-5801
MRI at Meadows 1 Meadows Pkwy		(912)535-5791
Marketing & Community Relations 504 Maple Dr		(912)538-5892
Medical Records 1 Meadows Pkwy		(912)535-5036
Patient Advocate 1 Meadows Pkwy		(912)535-5888
Patient Care Services 1 Meadows Pkwy		(912)535-5820
Labor/Delivery 1 Meadows Pkwy		(912)535-5808
Pharmacy/Drug Information 1 Meadows Pkwy		(912)535-5872
Physical Therapy 1 Meadows Pkwy		(912)535-5513
Radiology 1 Meadows Pkwy		(912)535-5805
Rehabilitation Department 101 Harris Industrial Bl		(912)277-2033
Social Services/Discharge Planning 1 Meadows Pkwy		(912)535-5895
Meadows Sleep Center 505 Maple Dr		(912)538-5591
Meadows Internal Medicine 621 1st St E		(912)535-5120
Meadows Wellness Center 101 Harris Industrial Blvd		(912)277-2033
Memorial Satilla Health in Wa	1900 Tebeau St, Waycross	(912)283-3030
Birthing Center		(912)287-2686
Cafeteria		(912)287-2568
Cardiac & Pulmonary Rehab		(912)284-2410
Cardiology		(912)284-2460
Cashier		(912)287-2531
ER Waiting Room		(912)287-2731
Express Care		(912)283-5616
Family Psychiatry		(912)490-0078
General Surgery		(912)338-6010
Gift Shop		(912)338-6326
Gynecology		(912)490-2229
Heart Center		(912)287-2744
Hematology		(912)490-4673
Human Resources		(912)287-2630

Imaging Services		(912)287-2650
Information Desk		(912)287-2570
Medical Records		(912)287-2610
Medical Staff Services		(912)287-2617
Neurology		(912)285-5690
Nursing Administration		(912)287-2622
Obstetrics		(912)490-2229
Oncology		(912)490-4673
Outpatient Imaging		(912)287-2599
Outpatient Therapy		(912)287-2761
Outpatient Laboratory		(912)284-2335
Scheduling		(912)490-6296
Patient Financial Services		()-
Registration		(912)287-2533
Collections		(912)287-2768
Patient Representative		(912)287-2567
Psychiatry		(912)490-0078
Primary Care		(912)490-0722
Pulmonary Medicine		(912)338-9704
Public Relations		(912)338-6420
Registration		()-
Radiation Oncology		(912)490-9729
Outpatient		(912)287-2730
Inpatient		(912)287-2515
Respiratory Therapy		(912)287-2706
Rehabilition Center		(912)338-7200
Security		(912)287-2635
Sleep Lab		(912)338-8023
Senior Behavioral Center		(912)338-6338
Social Services		(912)287-2745
Volunteer Services		(912)338-6326
Memorial Satilla Voice Accou	410 Darling Av, Waycross	(912)490-9254
Mercer Cornelia A	177 Hand Bookkeeping Rd, Alma	(912)632-9288
Mercer, Angela B	401 E 12th St Apt N, Alma	(912)632-3250
Mercer, Jimmy R	602 Wolf Pit Church Rd, Nicholls	(912)632-6490
Mercer, Lonnie	258 Sweetgum Rd, Alma	(912)632-8026
Mercer, S	737 Davis St, Blackshear	(912)449-4971
Merchant Brenda	4023 Redstone Cir, Blackshear	(912)449-4646
Mercy Clinic	714 Nw Broad St, Lyons	(912)524-4000
Mercy Clinic	448 Vernon Williams Rd, Hazlehu	(912)705-8801
Merle Norman Cosmetics	24 Glendale Av, Baxley	(912)367-2027
Merle, Norman	3345 W Highway 84, Blackshear	(912)807-1035
Merle, Norman Cosmetics & F	335 W 12th St, Alma	(912)632-7143
Merritt, Autrey	3458 Summerset Rd, Nicholls	(912)345-2217
Merritt, Scott	220 Cricket Hill Rd, Nicholls	(912)345-2065
Merritt, Traci	,	(912)632-8896
Merritt, Vernon	598 Jim Meeks Rd, Nicholls	(912)345-2811

Mershon, Baptist Church	1771 Mershon Rd, Mershon	(912)647-5663
Mershon, Packing Co	1718 Mershon Rd, Mershon	(912)647-0256
Metrolina Equipment, Llc	36 Lewis Ln, Baxley	(912)785-7001
Metts, Will	1057 Scuffletown Hwy, Alma	(912)632-1863
Mi Sombrero	64 S Comas St, Baxley	(912)367-0280
Michigan, Blueberry Grower	202 Cherry St, Alma	(912)632-6406
Or		(912)632-6971
Mickler Mirian	2618 Buck Williams Rd, Baxley	(912)367-1871
Mid, South Transportation	401 Market St, Alma	(912)632-1105
Mid-South, Feeds Inc	403 Market St, Alma	(912)632-7603
Retail Store - 503 Market St		(912)632-5261
Grain Bin, 403 Market St		(912)632-2676
Middle Georgia Probation	23 Tippins St, Baxley	(912)366-0240
Middleton, Tracy	4020 Saint Johns Church Rd, Blac	(912)449-1874
Mike Burch Ford Blackshear	304 Ware St, Blackshear	(912)449-4446
Mike's Package Store	422 Ware St, Blackshear	(912)807-2337
Mikell, Jimmy	2044 Highway 1 N, Alma	(912)632-8583
Mikell, Kevin	116 Rose Creek Dr, Alma	(912)632-5506
Mikell, Mickey	1982 Highway 1 N, Alma	(912)632-6084
Mikell, Scott & Linda	168 Burnette Rd, Alma	(912)632-1084
Miles Keith	130 Red Oak Rd, Baxley	(912)367-7507
Miles Norma Faye	200 Red Oak Rd, Baxley	(912)367-6306
Miles, Auto Sales	202 S Pierce St, Alma	(912)632-6520
Fax Line		(912)632-6531
Miles, Jackson Robert	592 Brown Thrasher Rd, Mershon	(912)632-4305
Miles, Jerry M	926 Highway 203 N, Mershon	(912)632-5743
Miles, Jody & Charity	1441 Scuffletown Hwy, Mershon	(912)632-5524
Miles, Peggy	606 Pineview Av, Baxley	(912)367-6515
Miles, Venola	179 Scuffletown Hwy, Alma	(912)632-8516
Miles, Winston	685 Brown Thrasher Rd, Mershon	(912)632-5656
Milledge, William	6382 Gardenia Dr, Patterson	(912)647-2128
Miller Lisa	3884 Jacobs Dr, Blackshear	(912)449-3890
Miller Nelson Lee & Kathy	344 Fair St, Baxley	(912)785-7074
Miller, Carl	166 Turkey Tr, Mershon	(912)632-8077
Miller, Mildred M	696 Flying Hawk Rd, Nicholls	(912)345-2996
Miller, Ralph & Frances	6274 Clark Rd, Blackshear	(912)449-4640
Miller, Wayne	1120 Cody Rd, Nicholls	(912)632-7139
Milligan, Jean Mrs	2191 Lucy Moore Rd, Nicholls	(912)345-0071
Milliken, & Company	2410 Highway 32 W, Nicholls	(912)632-4201
Human Resources/Personnel		(912)632-9136
Engineering Service		(912)632-9139
Spun Canteen Breakroom		(912)632-9714
Spun Production Department		(912)632-9143
Mills Kendall & Claudine	219 Johns Ln, Baxley	(912)367-6295
Milton, C P	630 Lamar Crosby Rd, Baxley	(912)366-9716
Mims, Glenda	815 Blackshear Hwy Apt 28, Baxl	(912)367-9531
Mims, Jerry	345 Liberty Church Rd, Alma	(912)632-8289

Mims, Mayo	142 Norman Cole Cir, Nicholls	(912)632-8902
Mims, Missionary Baptist Chu	325 Mims Chapel Rd, Alma	(912)632-3702
Mincey Kendall & Hollie	157 Dub Baxley Rd, Baxley	(912)367-8693
Mincey, Jerome & Gayle	299 New Hope Church Rd, Alma	(912)632-7136
Mincey, Tashe	283 Son Carter Rd, Baxley	(912)705-3346
Mitch's Pharmacy	5 E Coffee St, Hazlehurst	(912)699-3784
Mitchell, Gary L	303 Maiden Av, Nicholls	(912)345-2686
Mixon, Ellen	2650 Carswell Ave Rm 107, Way	(912)490-5499
MJ Stop	500 North Blvd, Baxley	(912)705-0419
Mm Consulting	166 Hammond Powell Rd, Hazleh	(912)375-9667
Mobley, Blondell	Po Box 461, Patterson	(912)647-2992
Mobley, Shirley M	111 E 12th St, Alma	(912)632-6007
Mock's Body Shop	1605 City Circle Rd, Baxley	(912)367-4415
Mock, Greg & Connie	159 King Fish Loop, Alma	(912)632-5288
Moody, Debra & Kenny	4304 Old Hoboken Rd, Blackshea	(912)449-0204
Moody, Helen	6052 E Main St, Patterson	(912)647-2245
Moon, Grace	1606 W 4th Street Ext, Alma	(912)632-8359
Moon, Sam & Rosa	2156 Highway 32 W, Alma	(912)632-5065
Moore, Carl S	110 Ironwood Cir, Alma	(912)632-5882
Moore, Carl W	149 Scuffletown Hwy, Alma	(912)632-5971
Moore, Daniel & Cassie	1584 Bennett Still Hwy, Alma	(912)632-4613
Moore, Kevin & Kelli	129 Lakeside Dr, Blackshear	(912)449-4490
Moore, Linda Kay	1890 Highway 1 N, Alma	(912)632-4760
Moore, Mary A	1011 Van Streat Hwy, Nicholls	(912)345-5187
Moorman Lindsey Crawford D	1150 Ward St Ext W, Douglas	(912)384-7400
Morgan Farm	766 Lawson Rd, Lyons	(912)565-7305
Morgan Farm	764 Lawson Rd, Lyon	(912)642-5220
Morgan Greg	751 Lawson Rd, Lyons	(912)642-5921
Morgan, Clarence	,	(912)632-3678
Morgan, Ella	417 E 9th St, Alma	(912)632-7646
Morgan, Linda	5737 Polly St, Patterson	(912)647-2861
Morin, Evelyn	840 Satilla Trl, Blackshear	(912)807-0074
Morris Donnie	809 Ben Carter Rd, Baxley	(912)367-2555
Morris Finance & Tax Service	150 Luckie St, Baxley	(912)367-5791
Morris Finance Of Vidalia	302 W 1st St, Center	(912)535-1040
Morris Financial	3349 Highway 84, Blackshear	(912)449-5796
Morris Robert	1608 Bobby Morris Rd, Baxley	(912)367-7141
Morris's, Ace Hardware	630 W 12th St, Alma	(912)632-7971
Morris, Claudine	136 Whippet Ln, Mershon	(912)632-6847
Morris, Dale	328 Black Oak Rd, Nicholls	(912)632-8610
Morris, Johnny L	188 Saffron Cir, Mershon	(912)632-7814
Morris, Rever A	1402 N Pierce St, Alma	(912)632-7248
Morrison, David	138 Guysie Tr, Alma	(912)632-5629
Morrison, Michael L	204 Johnson St, Alma	(912)632-8706
Mosby-Litman, Funeral Home	105 N Bead St, Alma	(912)632-7250
Mosquito Squad	1010 Bowens Mill Rd SE	(912)383-2483
Motel 6	3040 Scarlett St, Brunswick	(912)275-7276

Motel 6	1903 Memorial Dr, Waycross	(912)283-3300
Mount Vernon Bank	2109 E First St, Vidalia	(912)386-4700
Mount Vernon Bank	402 1st St W, Mount Vernon	(912)537-2227
Mount Vernon Bank	101 S Railroad Av, Mt Vernon	(912)583-2225
Mount Vernon Baptist Church	9565 Blackshear Hwy, Baxley	(912)367-3308
MP, Aquino Harvesting Llc		(912)632-4696
Mr Cash Pawn Shop	427 North Blvd, Baxley	(912)367-3110
Mr Cash Pawn Shop	427 North Blvd, Baxley	(912)367-3115
Mr Cash Pawn Shop	427 North Blvd, Baxley	(912)367-3155
Ms Maddie's	2020 Highway 84, Blackshear	(912)807-2334
Msh Orthopedics	200 Wadsworth Dr, Richmond	(912)490-5147
Mullis, Edwin E	187 Seal Cir, Alma	(912)632-4707
Mullis, Jeffrey	1479 Radio Station Rd, Alma	(912)632-7699
Mullis, Johnny J	622 Cody Rd, Nicholls	(912)632-8463
Mullis, Rodney	136 Pine Cone Rd, Alma	(912)632-8348
Mullis, Steve	163 Sycamore Ln, Alma	(912)632-6194
Munford, Willie	705 Burdell Av, Nicholls	(912)345-2827
Murphy, Brad	3402 Cathleen Dr, Patterson	(912)647-0076
Murphy, John Edsel & Genene	1622 Spring Branch Ch Rd, Baxle	(912)367-6119
Murphy, Lawana	230 Lake Shore Dr, Alma	(912)632-4713
Murphy, Neal	3890 Cut Path Rd, Patterson	(912)647-1000
Murphy, P	310 Douglas St, Alma	(912)632-7922
Murphy, Phillip K	1243 Big Creek Church Rd, Alma	(912)632-7678
Murphy, Virginia	2656 Highway 1 N, Alma	(912)632-4685
Murray Forestry	1231 E Parker St, Baxley	(912)367-4046
Murray, Billy	4559 Alabaha Woods Dr, Blacksh	(912)449-5295
Murray, D E	6062 Scenic Dr, Patterson	(912)647-2578
Murray, Jerry	6611 Pine Ridge Cir, Blackshear	(912)807-2293
Murray, Terry D	904 Hickory Nut Rd, Nicholls	(912)345-2815
Music, Chris	153 Brock Ln, Alma	(912)632-9269
Music, Eddie	1021 Caraway Rd, Alma	(912)632-8140
Music, Phillip	255 Black Oak Rd, Nicholls	(912)632-2986
Musician's Place	709-A Blackshear Hwy, Baxley	(912)367-1010
My Nail Spa	227 Keller St, Blackshear	(912)807-9430
N & R Food Mart	703 Gordon St, Blackshear	(912)449-3013
Nail Windell & Janet	3412 Blackshear Hwy, Baxley	(912)367-3687
Nail, James	161 Spree Rd, Alma	(912)632-4828
Nails On Central	130 Nw Central Ave, Blackshear	(912)807-6666
Nana's Attic	132 N Main St, Baxley	(912)705-0176
NAPA, Auto Parts	717 W 12th St, Alma	(912)632-8696
Napier, Bonnie	305 Crosby Rd, Alma	(912)632-5469
National Cap & Sportswear	1101 Keen Dr, Waycross	(912)283-5107
Nearly Famous	508 Columbia Av, Douglas	(912)384-7302
Nell Harper Bookkeeping & T	15 N Walnut St, Hazlehurst	(912)375-7753
Nelson, Jeffrey	3229 Crestview Dr, Blackshear	(912)449-1872
Nettles, Jack Rev	215 John Allen Cir, Alma	(912)632-8556
Neubauer, Richard & Patricia	5506 Gardner St, Patterson	(912)647-0808

New Vision Church Of God	215 N Dickerson St, Homerville	(912)487-2213
New, City Church	724 W 11th St, Alma	(912)632-4059
New, Lacy Church Of God	1794 Highway 32 E, Alma	(912)632-0128
New, Life Assembly Of God	2191 Golf Course Rd, Waycross	(912)284-9500
New, Vision Congregational M	189 Highway 64, Alma	(912)632-2911
Fax Line		(912)632-9015
Pastor's Office		(912)632-4076
New, Vision Learning Center	189 Highway 64, Alma	(912)632-2922
New, You Salon	408 W 12th St, Alma	(912)632-8260
Newberry, Billy	130 Nightingale Ln, Alma	(912)632-8647
Newberry, Body Shop	665 W 12th St, Alma	(912)632-7933
Newberry, Roy Jr	410 Douglas St, Alma	(912)632-6487
Newberry, Roy Sr	668 George Teston Rd, Nicholls	(912)345-5003
Newell, Jimmy Lee	377 Caraway Rd, Alma	(912)632-6807
Newton, Roger & Margaret	776 Satilla Tr, Blackshear	(912)449-1692
Nicholls, Baptist Church	200 S Liberty St, Nicholls	(912)345-2362
Nicholls, Church Of God By F	920 N Coffee St, Nicholls	(912)345-0122
Nicholls, City Of		(912)345-2421
City Hall 707 Van Streat Hwy, Nicholls		(912)345-2421
FIRE Dept		()-
Emergencies - Fire & Rescue		(911)-
Non-Emergency Police & Fire Department		(912)345-2140
Water Tower 803 Pine St, Nicholls		(912)345-2000
Nicholls, Family Healthcare	1205 Van Streat Hwy, Nicholls	(912)345-2473
Or		(912)345-2474
Nicholls, Pharmacy	1003 Van Streat Hwy, Nicholls	(912)345-1021
Or		(912)345-2444
Fax		(912)345-1023
Nicholls, Star Auto Sales Llc	205 S Liberty St, Nicholls	(912)345-4548
Nicholls, Truck & Trailer	272 Nicholls Cemetery Rd, Nicho	(912)345-7947
Nick Eskandar	1745 City Circle Rd, Baxley	(912)705-1939
Nipper, Joel	111 Chatterton Church Rd, Nicho	(912)345-2808
Nipper, S A	183 Corn Patch Rd, Alma	(912)632-5697
Nissan Of Vidalia	1609 East 1st St, Vidalia	(912)537-9079
No, 1 Chinese Food	600 Van Streat Hwy, Nicholls	(912)345-0995
Nobles Funeral Home	85 Anthony St, Baxley	(912)367-2331
Nobles, Jimmy	116 Douglas Chapel Rd, Nicholls	(912)632-4891
Nobles, Mac	14454 E Highway 32, Nicholls	(912)345-2483
Nobles, Sharon Jan	1107 Brunswick Av, Nicholls	(912)345-2034
Norris Shoe Store Inc	108 E Ward St, Douglas	(912)384-2817
Norris, Donny	5836 Polly St, Patterson	(912)647-2838
O'Banion, Adeline	6243 Gardenia Dr, Patterson	(912)647-2698
O'Brien, Gregory	6302 Royal Oak Dr, Blackshear	(912)283-5632
O'Brien, Randall F MD	1406 Habersham Dr, Waycross	(912)287-1130
O'Henry's Car Wash	1673 City Circle Rd, Baxley	(912)367-0945
O'Neal Rosie L	,	(912)632-5370
O'Neal Wade	9564 Hwy 1 South, Lyons	(912)642-5136

O'Neal, Linda Sue	208 S Bead St, Alma	(912)632-6564
O'Quinn Jack	6010 Ridge Trc, Blackshear	(912)283-9953
O'Reilly, Auto Parts # 1483	801 S Pierce St, Alma	(912)632-3949
O'steen Barney	4449 Old Hoboken Rd, Blackshea	(912)807-0414
O'Steen Tony	6109 Ga Highway 203, Surrency	(912)366-0131
O'Steen, Marcus Gerald	174 Wade Rd, Alma	(912)632-6050
Oak Plaza Inc	532 Gordon St, Blackshear	(912)449-6654
Oakwood Group Home	1007 Mary St, Waycross	(912)449-8550
Ocean Breeze Med Spa	277 Lackawanna St, Baxley	(912)705-4772
Odum, Mike	7244 Howard St, Patterson	(912)647-2994
Offerman, Baptist Church	7225 Highway 84, Patterson	(912)647-2198
Offerman, Chips Inc	2794 Railroad Ln, Patterson	(912)647-1300
Offerman, City Of	6113 Carter Dr, Offerman	(912)647-1944
Fax Line		(912)647-1945
Okefenokee Cycle Center	2817 Highway 84, Blackshear	(912)807-1002
Okefenokee, Country Club	1204 S River Oaks Dr, Blackshea	(912)283-7400
Old, Pine Grove Church	132 Pine Grove Ln, Alma	(912)632-8820
Oliver, Elizabeth	6603 Pine Ridge Cir, Blackshear	(912)449-8312
One Source Vascular	1406 Habersham Dr, Waycross	(912)283-3120
Optim Orthopedics	821 S Main St, Baxley	(912)705-8040
Optim, Medical Center-Tattnal	1126 W 12th St, Alma	(912)632-3774
FAX		(912)632-0477
Optima Chemical, Inc.	200 Willacoochee Hwy, Douglas	(912)720-5100
Optima, Chemical, Inc.	200 Willacoochee Hwy, Douglas	(912)632-0714
OR CALL		(912)632-8796
Orthopaedic, Specialists Of So	1406 Habersham Dr, Waycross	(912)287-1130
Orvin, Rita	415 Cypress Dr, Baxley	(912)367-3879
Orvin, Sandra	707 S Dixon St, Alma	(912)632-0077
Oscar's, Bar & Grill	1725 Memorial Dr, Waycross	(912)284-1780
Outlaw, P A	3322 Cathleen Dr, Patterson	(912)647-0837
Overstreet, Joe	1417 Highway 1 S, Alma	(912)632-4872
Owen, Carrie	5816 Jaguar Dr, Blackshear	(912)807-1772
Package City	,	(912)705-4242
Padgett, Daniel M	149 Red River Ln, Alma	(912)632-4369
Padgett, Patsy	836 Damascus Church Hwy, Mers	(912)632-5254
Padgett, Veterinary Service	1799 Highway 1 N, Alma	(912)632-2711
Palmer & Associates of Vidali	207 E 3rd St, Vidalia	(912)537-2900
Pam's Shear Designs	6162 Hacklebarney Rd, Blackshea	(912)449-0690
Pamper Me Please	502 Van Streat Hwy, Nicholls	(912)345-4224
Panda Restaurant	3519 Highway 84, Blackshear	(912)449-3888
Panietz, Joyce	639 Hayestown Rd, Nicholls	(912)632-2479
Panning, Nicholas & Margo	6445 Gardenia Dr, Patterson	(912)647-0126
Park Brad	354 Poor Robin Ext, Baxley	(912)367-6456
Park Realty	354 Poor Robin Ext, Baxley	(912)367-7128
Park, Clifford	151 Pinehurst Dr, Blackshear	(912)449-6130
Parker Ken	6102 Cottonwood Dr, Blackshear	(912)807-0036
Parker, Betty	210 E 20th St, Alma	(912)632-7112

Parker, Food Mart	829 W 12th St, Alma	(912)632-7504
Parker, Glynn	107 Parker Rd, Alma	(912)632-4341
Parker, Greg H	844 Pine Grove Rd, Alma	(912)632-4289
Parker, Kenny	126 Myra St, Alma	(912)632-5926
Parker, Oil Company	823 W 12th St, Alma	(912)632-5661
Or		(912)632-8702
Parker, R	503 Sessoms Av, Nicholls	(912)345-2398
Parker, Reporting	844 Pine Grove Rd, Alma	(912)632-5547
Parkers Seafood & Market	371 W Parker St Ste C, Baxley	(912)705-1188
Parsons, Donnie & Denise	368 Honeysuckle Rd, Nicholls	(912)345-9983
Paschal, Gene Sr	6064 Sinclair, Patterson	(912)647-6920
Pass It On Consignment	225 Main St, Blackshear	(912)807-7467
Pass, John & Carol	162 Lake Lure Dr, Alma	(912)632-6892
Patel, Manhar	6540 Highway 84, Patterson	(912)647-0647
Patterson, Baptist Church	5770 E Main St, Patterson	(912)647-5631
Patterson, Barber-N-Style Sho	5755 E Main St, Patterson	(912)647-2883
Patterson, City Of City Hall	3507 Williams St, Patterson	(912)647-5776
Shop		(912)647-9120
Police Department		(912)647-2117
Patterson, City of Schools		(912)647-5373
Principal's Office		(912)647-5373
Lunch Room		(912)647-2265
Or Call		(912)647-5523
Patterson, Pharmacare	6460 Highway 84, Patterson	(912)647-0777
Paul Anderson Youth Home	1603 Mcintosh St, Vidalia	(912)537-7237
Paul Thigpen Chevrolet	100 Semco Dr, Vidalia	(912)535-4100
Paul, Steven	4005 Eagle Dr, Blackshear	(912)449-6583
Paulk Joann	828 MLK Av, Baxley	(912)367-7579
Paulk, Ronald F	1736 Wolf Pit Church Rd, Nichol	(912)632-5092
Paulk, Speed	1020 W 12th St, Alma	(912)632-4649
Paws & Claws	94 Andrews Way, St Marys	(912)673-7905
Payne, Donald A & Mary C	5253 Rose Austin Ln, Blackshear	(912)449-4300
Payne, Harrell	2332 Tuten Rd, Blackshear	(912)807-9960
Pc & La Morena Rentals	194 Howard Brannen Rd, Baxley	(912)366-1711
PCC, Airfoils Inc	1400 Pope Dr, Douglas	(912)384-6633
Peace, Langford	4198 Molly Branch Rd, Blackshea	(912)449-6430
Peaceful Skin Care	168 E Park St, Blackshear	(912)807-5847
Peacock, Carroll & Barbara		(912)632-5394
Peacock, Jerry	6501 Harley Trl, Blackshear	(912)807-5567
Peacock, Joe	3770 Pine Rd, Mershon	(912)647-2230
Peacock, John	6648 Pine Ridge Cir, Blackshear	(912)449-5239
Peacock, Kenneth E	430 Big Creek Church Rd, Alma	(912)632-5715
Peacock, Linda B	755 Big Creek Church Rd, Alma	(912)632-5047
Peacock, Shane	132 C L Taylor Rd, Alma	(912)632-5336
Peacock, Valdese	216 Oyster Shell Rd, Alma	(912)632-5587
Peacock, Walter M	892 Copper Lake Rd, Alma	(912)632-4031
Peacock, Wayne	128 C L Taylor Rd, Alma	(912)632-0688

Pearson Service Company	2041 Bell St, Waycross	(912)285-8100
Pearson, John	660 Lamar Crosby Rd, Baxley	(912)367-5823
Pearson-Dial Funeral Home In	659 Main St, Blackshear	(912)449-6626
Peavey, Alex	1702 Alexis Ln, Blackshear	(912)283-6667
Pediatric Center -Jesup	391 Peachtree St, Jesup	(912)530-7337
Pediatric Therapies Of Se Ga	4212 Coral Park Dr, Brunswick	(912)632-0474
Peggy, Sue's Alma Florist & C	802 W 12th St, Alma	(912)632-5990
Peoples Bank	299 W Liberty St, Lyons	(912)526-8171
Peoples Bank	2301 1st St E, Vidalia	(912)537-9900
Perry, Larry	3216 Walnut Way, Patterson	(912)647-0799
Persons, Richard & Jewell	901 N Liberty St, Nicholls	(912)345-2459
Peters, Jerry	6221 Ralston Rd, Patterson	(912)647-1626
Peterson, Malcolm	158 Dolphin Dr, Alma	(912)632-8768
Petroleum Services Group	1759 State St, Waycross	(912)283-6606
Petty, Sada Y	215 2nd St, Baxley	(912)705-2771
Pharr, R R	210 Whiteoak Tr, Nicholls	(912)632-9661
Pierce Auto Sales	2770 Highway 84, Blackshear	(912)449-1555
Pierce Co Board Of Education	5217 Highway 121, Blackshear	(912)807-6614
Pierce Co Farm Bureau	729 Hendry St, Blac	(912)449-6659
Pierce Co Health Dept	715 Ware St, Blackshear	(855)473-4374
Pierce County Health Center	333 W. Carter Ave, Blackshear	(912)807-7242
PIERCE COUNTY OF		()-
Ambulance Service		()-
Emergency Only		(911)-
Business Only		()-
253 Carter Av, Blackshear		(912)449-2002
Child Abuse & Neglect Report		()-
Blackshear		(912)449-6624
Nights, Sundays & Holidays		()-
Blackshear		(912)449-2011
Clerk Of Court		()-
3550 W Highway 84, Blackshear		(912)449-2020
Commissioners		()-
3550 W Highway 84, Blackshear		(912)449-2022
Dept Of Family & Children Services		()-
621 Hendry St, Blackshear		(912)449-6624
E-911 Business Only Blackshear		(912)449-2018
EMA/Fire		()-
Emergency Only		(911)-
253 Carter Av, Blackshear		(912)449-2040
Extension County Agent		()-
705 College Av, Blackshear		(912)449-2034
Jail Pierce Industrial Blvd, Blackshear		(912)449-2011
Judge Of The Superior Court		()-
Magistrate Court Court House, Blackshear		(912)449-2027
Nursing Home 221 Carter Av, Blackshear		(912)449-6631
Planning & Codes		()-

3550 W Highway 84, Blackshear		(912)449-2037
Probate Court-Ordinary		()-
3550 W Highway 84, Blackshear		(912)449-2029
Public Information Line		(912)449-2005
Road Department		()-
County Farm Rd, Blackshear		(912)449-2030
Sheriff		()-
Business Only		()-
Pierce Industrial Blvd, Blackshear		(912)449-2011
Soil Conservation 705 College Av, Blackshear		(912)449-6273
Solicitor General		()-
3550 W Highway 84, Blackshear		(912)449-2049
State Court		(912)807-0189
Tag Office 312 Nichols St, Blackshear		(912)449-2026
Tax Assessors 312 Nichols St, Blackshear		(912)449-2025
Tax Commissioner-Tag Office		()-
312 Nichols St, Blackshear		(912)449-2026
Transit		(912)449-1825
Voter Registration		()-
312 Nichols St, Blackshear		(912)449-2028
Pierce County Veterans Inc	3775 E Highway 84, Blackshear	(912)807-8094
Pierce Cubs	925 E Main St, Blackshear	(912)807-0488
Pierce Pest Control	2000 Lentz Dr, Blackshear	(912)449-3992
Pierce, County Forestry Comn	6047 E Main St, Patterson	(912)647-5471
PIERCE, COUNTY SCHOOLS		()-
Pierce County Board of Education	834 E Main St	()-
Line 1-Main Line		(912)449-2044
Line 2		(912)449-2045
Line 3		(912)449-2042
Line 4		(912)449-2071
Student Services Department		(912)449-2091
Maintenance Department		(912)449-2096
Blackshear Elementary School	5217 N Highway 121	()-
Main Line		(912)449-2088
Lunchroom		(912)449-2080
Midway Elementary School	3244 Midway Church Rd	()-
Main Line		(912)807-0084
Pierce County Middle School	5216 County Farm Rd	()-
Main Line		(912)449-2077
Lunchroom		(912)449-2070
Attendance Office		(912)449-2078
Pierce County High School	4850 County Farm Rd	()-
Line 1-Main Line		(912)449-2055
Line 2		(912)449-2056
Line 3		(912)449-2059
Athletic Dept		(912)449-2069
Lunchroom		(912)449-2050

Vocational Supervisor		(912)449-2057
Media Center		(912)449-2053
WBL Supervisor		(912)449-2058
Band Room		(912)449-2054
Transportation Department	4746 County Farm Rd	()-
Transportation Department		(912)449-2095
Pierce, Timber Company	2943 Bob Bowen Rd, Blackshear	(912)449-6190
Piggly Wiggly #156	6155 Sundance Rd, Blackshear	(912)807-7444
Pike, John P	1528 N River Oaks Dr, Blackshea	(912)283-3476
Pine Ridge Baptist Church	15 Nimitz Dr, Brunswick	(912)265-2228
Pine, Level Free Will Baptist (	541 Pine Level Church Rd, Alma	(912)632-4100
Parsonage	551 Pine Level Church Rd, Alma	(912)632-5240
Pine, Tree Trail Ent LLC	341 Pine Tree Trl, Nicholls	(912)345-2354
Pineland Bank	120 Kings Bay Rd, St Marys	(912)510-5615
Pineland Bank	257 N. Broad Street, Metter	(912)685-2195
Pineland Bank	201 E King Av, Kingsland	(912)729-5615
Pineland Bank -Fernandina Bc	715 Centre St, Fernandina Beac	(904)261-8233
Pineland Bank Bowens Mill Bı	1351 Se Bowens Mill Rd, Doug	(912)720-8852
Pineland Bank Bowens Mill Bı	1351 Se Bowens Mill Rd, Doug	(912)720-8992
Pineland Bank Douglas	1214 N Peterson Av, Douglas	(912)720-8600
Pineland Behavioral Health	,	(912)705-6759
Pineland, Bank	72 E Parker St, Baxley	(912)367-3658
24 Hour Telephone Banking	912-367-BANK	(912)367-2265
Pineland, Bank	501 W 12th St, Alma	(912)632-8631
Telephone Automated Banking Service	501 W 12th	(912)632-8227
Pippin, Dwain	6523 Philip Rd, Blackshear	(912)449-0436
Pittman Mitchell & Rebecca	250 Cedar Crossing Rd, Lyons	(912)642-5135
Pittman Timmy & Patricia	364 Cedar Crossing Rd, Lyons	(912)565-7055
Pittman's Country Market	355 Cedar Crossing Rd, Lyons	(912)565-0880
Pittman, James	2765 Midway Church Rd, Blacksl	(912)449-5639
Pittman, John & Carolyn	165 Pine Hollow Ln, Alma	(912)632-2382
Planes Investment, Llc	406 Dixon St, Vidalia	(912)535-8000
Planters Exchange	26 Market St, St Simons Islan	(912)638-9888
Poblete Leticia Dr	1718 Blackshear Hwy, Baxley	(912)367-6191
Poblete, Rowell	260 Azalea Dr, Baxley	(912)367-2771
Polished Nail Salon	446 S Main St, Baxley	(912)705-2543
Polished Skin & Waxing	446 S Main St Ste 2, Baxley	(912)705-2189
Pollman, Mark	4849 Snapper Tr	(912)452-7005
Ponsell, David E	1439 S River Oaks Dr, Blackshea	(912)285-3083
Pope Genevive	,	(912)647-5965
Popham, Jake	6783 Youmans Chapel, Blackshea	(912)449-6941
Popham, Renee & Mark	6841 Youmans Chapel Rd, Blacks	(912)807-2995
Popular, Spring Baptist Churcl	503 N Mill St, Nicholls	(912)345-5491
Popwell, Horace M	118 Pinehurst Dr, Blackshear	(912)807-8033
Porter, Bruce	1179 Bennett Still Hwy, Alma	(912)632-5272
Porter, Jay H	3704 Dean Still Rd, Blackshear	(912)449-8524
Porter, Lynn D	506 W 4th St, Alma	(912)632-4619

Poultry, Group Inc	291 Mulberry Rd, Nicholls	(912)345-2625
Powers, Lynette	3357 Ware St, Blackshear	(912)449-5615
Precious Possessions	1263 Old Axson Rd, Douglas	(912)384-5750
Precision Family Health Care	24 Glendale Av, Baxley	(912)705-5394
Precision, Maintenance	140 Highway 32 Bypass, Alma	(912)632-7500
Presley, Donald	4720 Presley Loop, Bristol	(912)647-2642
Prestige	102 N Peterson Av, Douglas	(912)331-1459
Price, Jerry L Rev	5331 Eden Rd, Patterson	(912)647-2239
Price, John E	554 Deerfield Dr, Baxley	(912)367-6386
Priest Debra	4093 St Johns Church Rd, Blacksl	(912)449-5316
Prime Time Vidoes	150 A Luckie St, Baxley	(912)367-3003
Primesouth Bank	1500 Sadler Rd, Fernandina Beac	(904)432-3125
Primesouth Bank	710 Gloucester St, Brunswick	(912)265-1710
Primesouth Bank		(912)289-9941
Primesouth Bank	1795 Frederica Rd, St Simons Isla	(912)357-2262
PrimeSouth, Bank Blackshear	3473 W Hwy 84, Blackshear	(912)449-6685
24 Hour Telephone Banking		(912)449-2447
PrimeSouth, Bank Jesup	375 W Cherry St, Jesup	(912)427-6670
24 Hour Telephone Banking		(866)449-2447
Progress, Rail Services	6931 Highway 84, Patterson	(912)647-1433
Progressive Resource Center	80 Jr High Dr, Baxley	(912)705-3611
Pryor, David & Kimberly	560 Teakwood Rd, Alma	(912)632-7198
Q.104.3, FM Studio	208 Douglas St, Alma	(912)632-1043
Quality Machine & Fabricatior	676 Douglas Hwy, Hazlehurst	(912)375-7648
Queen's Wings & Things	6475 E HWY 84, Patterson	(912)647-9464
Queen, Everett & Susie	1322 Highway 32 E, Alma	(912)632-6162
Quick, Sam Tax Service	1624 Albany Av, Waycross	(912)287-0780
Quick-Stop	191 E Parker St, Baxley	(912)705-4300
R & D Auto Truck Salvage	565 Baxley Hwy, Hazlehurst	(912)379-0388
R H, Tyson Construction Inc	6155 Sundance Rd, Blackshear	(912)449-3633
R W Griffin Corporate	420 S Pearl Av, Douglas	(912)384-5828
R W Griffin Warehouse	3241 Hwy 84, Blackshear	(912)449-4761
R W Griffin Warehouse Inc	513 S Gaskin Av, Douglas	(912)384-3123
R, V Country Homes Inc	111 W 12th St Suite 3, Alma	(912)632-6198
R.t. Stanley Health Center	303 Harris Industrial Blvd, Vidali	(912)535-7000
Rabinette, Albert A & Carolyn	106 Teakwood Rd, Alma	(912)632-1274
Raider, Termite & Pest Contro	86 Anchor Way, Nicholls	(912)345-2598
Rainbow	248 Twin Lakes Rd, Nicholls	(912)632-6800
Rainey, William G	510 Desert Rose Rd, Alma	(912)632-4883
Ramirez Audio	488 W Parker St, Baxley	(912)705-0119
Ramirez, Jesus & Maria A	1794 Highway 1 N, Alma	(912)632-3738
Ramirez, Nettie	2870 Sunny Rd, Patterson	(912)647-0496
Randall, Mary Ann	3521 Dallas St, Patterson	(912)647-2401
Rapid Lube	1126 Bowens Mill Rd Se, Dougla	(912)384-5823
Raulerson, Bill F	5926 College Ave, Blackshear	(912)449-5113
Raulerson, Diane	3893 Laura Chapel Rd, Patterson	(912)647-2160
Ray Dottie & Byron	129 Sweet Water Rd, Alma	(912)632-8398

Ray's Steak & Ribs	7290 Golden Isles W, Baxley	(912)705-6507
Ray, Howard P	180 Wilcox Farm Rd, Hazlehurst	(912)632-0451
Raymond James Financial	3600 Fredierica Rd, St Simons Is	(912)265-3907
Rayner, Sandra	130 Troupe St, Baxley	(912)705-6504
Rayonier, Products LLC	2794 Railroad Ln, Patterson	(912)647-1581
Fax Line		(912)647-1585
Reaves, Hilton	249 E Allen St, Baxley	(912)367-7143
Recovered, Materials Inc	129 RMI Dr, Alma	(912)632-4751
Red Pepper Barbeque & Grill	3303 Thomas St, Patterson	(912)647-0227
Redding, J E	2393 Flying Hawk Rd, Nicholls	(912)345-2296
Reddish Johnie	479 Jones St, Baxley	(912)705-9656
Redhead Vending	410 Thompson Dr, Douglas	(912)383-6130
Reeal Bbq	501 East Carter Ave, Blackshear	(912)449-6904
Reents, Mark & Carrie	2251 Highway 121, Mershon	(912)647-0604
Reese Kerry	915 Sycamore Ln, Baxley	(912)367-6856
Reese, Jan	169 Spruce Dr, Alma	(912)632-2297
Reese, Terry	80 Herbert Rentz Rd, Baxley	(912)366-9843
Reeves, Burnette	776 Spring Branch Ch Rd, Baxley	(912)367-3712
Reeves, George & Sharon	639 Northwood Dr, Baxley	(912)366-1720
Reeves, Shane & Christy	862 Spring Branch Ch Rd, Baxley	(912)366-0290
Reeves, Stewart & Allyson	860 Spring Branch Ch Rd, Baxley	(912)366-8900
Reich, Teresa Y	142 Muskrat Rd, Alma	(912)632-3756
Reid, Inc.	1905 Knight Av, Waycross	(912)284-0150
Rejuvenate	1707 Meadows Ln, Vidalia	(912)537-1972
Reliable Rolloff Solutions	3072 Rawhide Rd, Blackshear	(912)807-3744
Remnant Church	3205 Memorial Drive, Waycross	(912)548-1725
Rentown Sales, Llc Dba	840 W Parker St, Baxley	(912)367-5548
Rentz & Rentz Inc	453 S Main St, Baxley	(912)367-1479
Rentz Daniel & Nanci	831 Rentz Ln, Baxley	(912)367-2144
Rentz Kenneth	210 Rentz Ln, Baxley	(912)367-2855
Rentz, Eddie	242 Miles Rd, Baxley	(912)367-5940
Rentz, Edward	911 Satilla Church Rd, Baxley	(912)367-4186
Rentz, Rod & Lynn	136 Spruce Dr, Alma	(912)632-9292
Rescare	362 S Main St, Baxley	(912)705-9838
Residence Inn Brunswick	111 Greenview Dr, Savannah	(912)263-4663
Rewis, C L	164 Beaver Rd, Mershon	(912)632-7795
Rewis, Donald H Sr	931 Radio Station Rd, Alma	(912)632-4485
Rewis, Johnny	129 Rewis Cir, Alma	(912)632-8415
Rewis, Linda S	208 Poplar St, Alma	(912)632-6623
Rewis, Mike & Genia	9296 Lucy Moore Rd, Nicholls	(912)345-0377
Reyes, Twila	2821 Lucy Moore Rd, Nicholls	(912)345-1132
Reynolds Joel & Jeni	115 Torrance Rd, Baxley	(912)366-0962
Reynolds, Dorothy	111 Bluebell Dr, Alma	(912)632-7587
Reynolds, James O	845 Deerfield Dr, Baxley	(912)367-3589
Reynolds, John & Deanna	2356 Highway 1 N, Alma	(912)632-2488
Reynolds, Keasha	712 Townsend Ln, Alma	(912)632-7884
Rhem, Patricia B	3308 Tyre Bridge Rd, Patterson	(912)647-2639

Richardson, Vivian	38 Harry St, Baxley	(912)367-3038
Rigby, Henry Carl	1140 Cody Rd, Nicholls	(912)632-4732
Rigby, Jamie	615 Black Oak Rd, Nicholls	(912)632-1357
Rigby, Velma	350 Mulberry Rd, Nicholls	(912)632-6713
Rigby, Walter Larry	470 Old Dixie School Rd, Alma	(912)632-6587
Rigdon, Deleen	148 Claytie Douglas Rd, Alma	(912)632-8464
Rigdon, Jimmy & Wanda	339 Old Dixie School Rd, Alma	(912)632-2564
Rigdon, John Earl	155 China Rd, Nicholls	(912)632-6433
Rigdon, Tommy	284 Mobile River Rd, Alma	(912)632-4072
Rigdon, Tony Lee	171 Cherrywood Dr, Nicholls	(912)632-5048
Ritch, Billy	2341 W Horseshoe Rd, Alma	(912)647-5669
Ritter, Carrie	6597 Highway 84, Patterson	(912)647-9370
Rivers, James CPA	102 Lee Av, Waycross	(912)283-8889
Road, Runners	2021 Highway 32 W, Alma	(912)632-0099
Or		(912)632-7100
Robbie Roberson Ford Inc	2825 Memorial Dr, Waycross	(912)283-3131
Robbins Robert M		(912)647-1058
Robbins, Emily	6304 Sun Dell Cir, Blackshear	(912)807-9892
Roberson Wayne	3073 Ware St, Blackshear	(912)449-4574
Roberson, Linda Faye	386 Junior High Dr, Baxley	(912)705-1753
Roberts Sue Alvin & Anna	4595 Molly Branch Rd, Blackshea	(912)449-6313
Roberts, James L III	6002 Fairway Cir, Blackshear	(912)283-0774
Roberts, Justin	710 Cherry St, Blackshear	(912)807-6950
Roberts, Madison	212 Blackoak Rd, Nicholls	(912)632-2749
Robertson, Joseph	6714 Tanglewood Dr, Blackshear	(912)449-3893
Robinson, Tony	254 Meadow Rd, Alma	(912)632-5779
Robson, June	4024 Maple Rd, Blackshear	(912)449-6548
Robson, Margaret	3085 Midway Church Rd, Blacksh	(912)449-5630
Robson, Rosario & Linton	5938 Youmans Chapel Rd, Blacks	(912)449-4249
Rockco, Nettie	3857 Rufus Rd, Mershon	(912)647-5053
Rocket Enterprises LTD	671 S Main St	(912)367-9424
Rockin 8 Cinemas	1204 Bowens Mill Rd Se, Dougla	(912)384-8889
Rockin Bear Cafe	3725 Us Highway 84, Blackshear	(912)807-2327
Rockingham, General Store	1230 Highway 32 E, Alma	(912)632-5742
Rod's Auto Prep & Upholstery	970 Tebeau St, Waycross	(912)283-0369
Rod's Rides	970 Tebeau St, Waycross	(912)283-0369
Rodebeck, Ruthe	355 Forest Av, Baxley	(912)366-1737
Rodriguez, Georgia A	184 Row Boat Rd, Alma	(912)632-5005
Rogers Ashley N	244 Nails Ferry Rd, Baxley	(912)367-4723
Rogers, Jimmy	219 New Hope Church Rd, Alma	(912)632-5881
Roll Up Door, Inc	319 Brantley St, Blackshear	(912)807-8605
Rolling Bear Tires	3154 Highway 84, Blackshear	(912)807-1114
Rondee Cabinets	2613 Batten Hill Rd, Blackshear	(912)449-3654
Roppe, Jimmy	153 Cypress Cir, Alma	(912)632-7040
Roppe, Tommy	108 Floyd St, Alma	(912)632-8663
Rosenbush, Carl	3002 Sun Creek Ln, Blackshear	(912)807-3602
Roses, Express #836	104 WILLIAMS ST, ALMA	(912)632-0624

Roses, Express #836	104 Williams St, Alma	(912)632-8915
Rothanzl, John	174 Pine Grove Rd, Alma	(912)632-9615
Rountree, Doris	3548 Williams St, Patterson	(912)647-2890
Rouse, Donald	2040 Blackshear Hwy , Baxley	(912)367-3572
Rowell, A K Jr	2639 Nursery Rd, Blackshear	(912)449-1965
Rowell, Alvin	2684 Nursery Rd, Blackshear	(912)449-6318
Rowell, David & Janis	1983 Hacklebarney Ln, Blackshea	(912)449-9073
Rowell, James	600 Timber Tr, Nicholls	(912)345-5901
Rowell, W Scott PAC	110 Professional Court, Jesup	(912)427-0800
Rowland, Derrick	906 S Church St, Alma	(912)632-2428
Rowland, Donald C	3108 Spatola Dr, Blackshear	(912)449-3484
Rowland, Linda	176 Ironwood Cir, Alma	(912)632-0464
Rowland, Wayne & Julie	4023 Maple Rd, Blackshear	(912)449-4179
Rozar Brenda	,	(912)367-6082
Rozier, Harold Jr	6236 Tall Pines Dr, Blackshear	(912)283-4405
Rozier, Joyce	411 N Church St, Alma	(912)632-4384
RPM	605 N Pierce, Alma	(912)632-2271
Ruffin, Julia A	204 Kemp Av, Nicholls	(912)345-8155
Russ, Sherry	1525 Russ Rd, Nicholls	(912)345-2759
Russell Alfrede	,	(912)705-8208
Russell, Jay	1004 Old Shiloh Rd, Blackshear	(912)807-0197
Ryals Kathy	269 Northside St, Baxley	(912)367-6477
Ryals Tiffany	255 Phillips St, Baxley	(912)705-2284
Ryles, J C Jr	572 Mims Chapel Rd, Alma	(912)632-7707
S & L, Sales Co	2165 Industrial Blvd, Waycross	(912)283-0210
Sadler, Mary	1349 River Landing Way, Blacksl	(912)490-5622
Sallet Willie M	940 Ware St, Blackshear	(912)807-1575
Sallet, Julie C	507 Radio Station Rd, Alma	(912)632-8818
Sam's, Pump And Pantry	6266 Highway 84, Patterson	(912)647-3604
Sammy, Dink Autos	136 Highway 203 N, Alma	(912)632-0106
Sammy, Dink Autos	201 S Pierce St, Alma	(912)632-7579
Sanchez, Jennifer	286 New Hope Church Rd, Alma	(912)632-2419
Sanders, Lonnie	374 Windy Hill Rd, Baxley	(912)367-6837
Sanders, Marcus & Frances	6386 College Av, Blackshear	(912)449-5721
Sandy's Beauty Salon	59 NE Park Av, Baxley	(912)367-3854
Sandy, Valley Poultry Farm	325 Birmingham S, Nicholls	(912)345-2725
Sapp Auto Sales	1754 Golden Isles W, Baxley	(912)366-4040
Sapp Daniel R	3110 Sheri Ln, Blackshear	(912)449-4463
Sapp, James	4186 White Tail Way, Blackshear	(912)449-5522
Sapp, Jason & Tracey	5890 Hacklebarney Rd, Blackshea	(912)449-0285
Sapp, Joedy Seafood	1803 Highway 1 S, Alma	(912)632-8794
Sapp, Robert & Nancy L	3997 Carl Rd, Blackshear	(912)449-8659
Sarah's Florist & Gifts	2036 Hatch Pkwy N, Baxley	(912)367-4616
Sarah's In The City	1686 Golden Isles W, Baxley	(912)367-7087
Sardo Orthodontics Brunswick	2323 Parkwood Dr, Brunswick	(912)265-7193
Sardo Orthodontics Brunswick	401 Lister St, Waycross	(912)283-4544
Sasser, Kimmie W	405 N Dixon St, Alma	(912)632-7452

Satilla Advocacy Services	605 Church St, Waycross	(912)285-7355
Satilla Advocacy Services	101 Seymour Av, Douglas	(912)720-7355
Satilla Bluffs Senior Care, LL	101 Satilla Bluffs Dr, Blackshear	(912)490-6500
Satilla Foot And Ankle	545 Knight Av, Waycross	(912)490-3668
Satilla Motors	510 Albany Ave, Waycross	(912)283-4756
Satilla Rheumatology	615 Pendleton St, Waycross	(912)548-0710
Satilla Rheumatology	223 Bay St, Baxley	(912)705-7511
Satilla, Logging Co Inc	3159 W Highway 84, Blackshear	(912)449-6190
Satilla, Rural Electric Membership Corp		()-
District Office		(912)375-7765
Corporate Office Alma		(888)738-6926
Satilla, Rural Electric Member	3944 Highway 441 S, Douglas	(912)384-1964
Satilla, Rural Electric Member	2050 Lanes Bridge Rd, Jesup	(912)427-9561
Satilla, Rural Electric Member	928 Highway 32 E, Alma	(912)632-7222
Saucedo, Arcelia	5064 Walkerville Rd Lot 1, Patter	(912)647-1092
Or Call		(912)647-1093
Saucedo, Juan	5064 Walkerville Rd, Patterson	(912)647-0083
Sauls, Jaunette	307 Mcgregor St, Blackshear	(912)449-0658
Saunds, Joe & Jan	5320 S Highway 121, Blackshear	(912)807-3630
Saussy J P Jr	1473 N River Oaks Dr, Blackshea	(912)287-0760
Saving Grace Ministries	1149 Dewberry Rd, Douglas	(912)383-7087
Schell, Allen & Kristy	322 Surgar Cane Ln, Alma	(912)632-4118
Scott, Bruce	242 Teakwood Rd, Alma	(912)632-6212
Scott, Glover	224 Flora Ln, Alma	(912)632-4794
Scott, Rob	222 Flora Ln, Alma	(912)632-8233
Scott, Sam P	1289 S River Oaks Dr, Blackshea	(912)283-4288
Scotts, Pool Service	224 Flora Ln, Alma	(912)632-4794
Scruggs, Concrete Company I	811 W 11th St, Alma	(912)632-6647
Scurry, Steven	4984 County Farm, Blackshear	(912)449-8466
Sea Palms	5445 Frederica Rd, St Simons Isl	(912)638-3351
Sears, Beverly	438 Beach Hwy, Nicholls	(912)632-5790
Sears, Bobby Hue Jr	167 E L Sears Rd, Nicholls	(912)632-8788
Sears, Joe	802 Mercer St, Alma	(912)632-7238
Sears, Lee & Michelle	203 Old Alma Waycross Hwy, Ni	(912)632-0771
Sears, Magdalene	200 Old Alma Waycross Hwy, Ni	(912)632-4371
Sears, Mitchell J	506 Birchwood Rd, Alma	(912)632-6137
Sears, Rusty & Stephanie	454 Sweetgum Rd, Alma	(912)632-6367
Seaside Opthalmology-Waycro	101 Darling Av, Waycross	(912)490-6545
Security Blanket	2301 Knight Av, Waycross	(912)490-2080
Segura's Taqueria & Tienda	40 Comas St, Baxley	(912)785-7039
Sellers Dale	6029 Ga Highway 203, Surrency	(912)367-9246
Sellers Electrical Contracting	1383 Golden Isles W, Baxley	(912)367-4856
Sellers Randall & Janice	102 Torrance Rd, Baxley	(912)367-4790
Sellers Rodney & Christie	1859 Cameron Rd, Baxley	(912)367-5139
Sellers Tonnie	1922 Hatch Pkwy N, Baxley	(912)367-5349
Sellers, Dwight	811 Mercer St, Alma	(912)632-8420
Sellers, Ella M	1997 Azalea Rd, Baxley	(912)705-3037

Sellers, Jerry & Myra	105 Cherrywood Dr, Nicholls	(912)632-6685
Seminole Construction Service	4006 Us Hwy 84, Blackshear	(912)807-2604
Sentry Data Management LLC	436 Nichols St, Blackshear	(912)807-9904
Severns, David	843 Evan Rd, Mershon	(912)647-2624
Sewing Bee The	204 NW Central Av, Blackshear	(912)807-0459
Sexton, Josh & Katie	719 Shell Bell Rd, Beach	(912)345-9906
Shane Moore Farms	8790 Good Carter Rd, Nicholls	(912)345-0557
Or		(912)345-2411
Sharer, Betty	129 Sessoms Rd, Nicholls	(912)632-0606
Sharick, Window Tinting Inc	2077 Highway 32 W, Alma	(912)632-0091
Auto Sales		()-
Upholstery & Window Tinting		()-
Sharpe, Ophelia	3845 Rufus Rd, Mershon	(912)647-1258
Sharpton Delos L	1435 N River Oaks Dr, Blackshea	(912)285-5652
Shear, Intensity Salon	708 W 12th St, Alma	(912)632-6190
Shelton, C G	3809 Doe Ln, Blackshear	(912)449-0109
Shelton, Margie	401 E 12th St Apt C , Alma	(912)632-9063
Shepard, Therapy Center	139 Highway 32 Bypass, Alma	(912)632-6321
Fax		(912)632-6322
Shimkus, Dennis J	1410 N River Oaks Dr, Blackshea	(912)285-5859
Shipwatch Homeowners Assoc	1524 Wood Av, St Simons Is	(912)638-3253
Shirley Ralph & Joy	3623 Forest Rd, Blackshear	(912)807-0391
Shores, Billy & Susan	525 Wolf Pit Church Rd, Nicholls	(912)632-7096
Shorty's, Pit Stop BBQ	106 W 9th St, Alma	(912)632-1809
Shuman, Jack T	168 Oak Cliff St, Baxley	(912)367-9524
Sikes Propane Inc	2174 Hatch Pkwy S, Baxley	(912)367-1151
Sikes, Cabinet Company	1978 Stewart Dr, Bristol	(912)647-2515
Sikes, Joe & Julie	3315 Katie Dr, Blackshear	(912)449-0250
Siler Billy R	2707 Sand Pebble Dr, Blackshear	(912)807-9203
Silpa Corporation	1725 Memorial Dr, Waycross	(912)283-3580
Silva, Linda Gayle	703 Chatterton Av, Nicholls	(912)345-2389
Simmer & Soak Co Llc	8 Market St, St Simons Islan	(912)268-4210
Simmons & Associates	1610 Frederica Rd, St Simons Isla	(912)638-6578
Simmons, Ann	210 Anchor Way, Nicholls	(912)632-5589
Simmons, Denise	225 Birchwood Rd, Alma	(912)632-0175
Simmons, Gary	6439 Hacklebarney Rd, Blackshea	(912)449-4704
Simmons, John & Frances	6218 Bluebird Dr, Blackshear 315	(912)449-3774
Simmons, John & Lois	113 Ann St, Blackshear	(912)449-5036
Simmons, Martha	1568 Scuffletown Hwy, Mershon	(912)632-4676
Simmons, Marvin	1188 Old Dixie School Rd, Alma	(912)632-7776
Simmons, Maurice	41 Auburn St, Baxley	(912)367-4102
Simmons, Michael	1005 Sweet Gum Rd, Alma	(912)632-2765
Simmons, N Milton	150 Mohawk River Rd, Alma	(912)632-4635
Simpson Sandra	,	(912)367-6550
Simpson, Harvey L	258 Mesquite Rd, Alma	(912)632-3936
Simpson, Steven W	6150 Griner Rd, Patterson	(912)647-0203
Sims Nadine	551 Alpine Dr, Baxley	(912)367-4358

Singer Alan & Ann	545 Pineview Av, Baxley	(912)367-6708
Singletary, Robert L & Anita	403 Copper Lake Rd, Alma	(912)632-2519
Sircy Maxey	2963 Crepe Myrtle Dr, Blackshea	(912)807-2809
Skinner Kelvin	2870 Zoar Rd, Baxley	(912)367-5546
Skylark Clinic	1891 Highway 40 Ste 1107, King	(912)729-8842
Slayman, Holli	117 Lake Gloria Ln, Alma	(912)632-0910
Sleep Center Of Baxley	368 S Main St, Baxley	(912)366-1981
Sleep Inn & Suites	200 Stellar Dr, Brunswick	(912)262-2792
Sleep Inn Of Baxley	417 E Parker St, Baxley	(912)705-4663
Sloan, Marvin V	6502 Offerman Loop, Patterson	(912)647-1032
Smart	301 Pineview Dr, Waycross	(912)285-0053
Smart	1891 Ga Highway 40 E, Kingslan	(912)522-8404
Smart, Sharon	202 Floyd St, Alma	(912)632-8132
Smiley, Chanell	104 Cone Dr, Alma	(912)632-7058
Smiley, Florence	5557 Smiley St, Patterson	(912)647-5743
Smiley, Louvenia	125 Mesquite Rd, Alma	(912)632-6233
Smiley, Mae Catherine	603 Stewart Dr, Alma	(912)632-7388
Smiley, Shamar	202 S Worth St, Alma	(912)632-1576
Smith & Manus DMD	410 Unvalda St, Waycross	(912)283-3542
Smith Aaron & Jamie	1412 Bobby Morris Rd, Baxley	(912)705-8935
Smith Dewey	3368 Dean Still Rd, Blackshear	(912)449-3741
Smith Food Dba Hardees	5301 S Highway 121, Blackshear	(912)807-0011
Smith Jo Ann	,	(912)490-6569
Smith Larry L	5883 Yellow Bluff Rd, Blackshea	(912)449-4285
Smith's Body Shop	605 Cadillac Dr, Baxley	(912)705-0134
Smith, Betty Jean	427 E 16th St, Alma	(912)632-2549
Smith, Carri	2785 N Horshoe Rd, Mershon	(912)647-5644
Smith, Charlie F	601 N Dixon St, Alma	(912)632-1558
Smith, Daveen M	1835 Peachtree Rd, Nicholls	(912)345-0596
Smith, Debra J	205 N Wayne St, Alma	(912)632-6646
Smith, Donald	409 E 10th St, Alma	(912)632-5071
Smith, Faye M	157 Paper Trace Ln, Nicholls	(912)632-4816
Smith, Gary	2164 Radio Station Rd, Alma	(912)632-5088
Smith, Gloria D	539 E 12th St, Alma	(912)632-0488
Smith, Harrell & Donna	5793 Polly St, Patterson	(912)647-1611
Smith, Herman	119 Jellyfish Rd, Alma	(912)632-4353
Smith, Hilton	8660 Streat Rd, Nicholls	(912)345-2899
Smith, Jacqueline W	1196 Radio Station Rd, Alma	(912)632-8754
Smith, Jerry	438 T J Smith Rd, Bristol	(912)647-2858
Smith, Joyce	115 Rockingham Rd, Alma	(912)632-3258
Smith, Keith	2147 Radio Station Rd, Alma	(912)632-8945
Smith, L W	6715 Scenic Dr, Patterson	(912)647-2551
Smith, Mae Della	114 E 9th St, Alma	(912)632-6949
Smith, Minnie	703 E 20th, Alma	(912)632-4178
Smith, Randall & Sue	3188 Nicholls Rd, Nicholls	(912)345-5342
Smith, Randy & Billie	304 Douglas St, Alma	(912)632-4139
Smith, Randy & Brandy	304 Morningside Dr, Alma	(912)632-2212

Smith, Ronnie	2191 Radio Station Rd, Alma	(912)632-5644
Smith, Rosemary	203 N Baker St, Alma	(912)632-2880
Smith, Ruby T Mrs	711 Smallee St, Alma	(912)632-5994
Smith, Sidney M	4001 Duck House Tr, Mershon	(912)647-5924
Smith, Simeon A & Tabitha S	1919 Radio Station Rd, Alma	(912)632-5383
Smith, Timmy	445 Scuffletown Rd, Bristol	(912)647-2793
Smith, Tommy State Represen	197 Campground Church Rd, Nic	(912)632-0001
Snell, Dawn	123 Bluebell Dr, Alma	(912)632-4121
Snell, Gonny C Sr	201 Flora Ln, Alma	(912)632-4680
Snipes, Jerry & Eula Ann	401 S Liberty St, Nicholls	(912)345-2861
Sno Biz Of Blackshear	3005 Highway 84 Suite E, Blacks	(912)807-2345
Sobala, Ron	288 Robin Rd, Alma	(912)632-8179
Solace Medical Day Spa	355 S Main St, Baxley	(912)367-0800
Solar, Nails	1106 S Pierce St, Alma	(912)632-2085
Solli, Ralph A	5772 Ga Hwy 121, Blackshear	(912)807-7103
Solomon, Teddy	1304 N Pierce St, Alma	(912)632-8321
Sorrell Landry & Joyce	499 Friendship Church Rd, Baxle	(912)367-6446
Soul Joyce	673 Satilla Cir, Blackshear	(912)807-8444
Sound, Master Recording	115 Crosby Ln, Alma	(912)632-0244
South Central Truck Sales	137 Bowens Mill Rd Se, Douglas	(912)383-9956
South Ga Physicians Grp	407 W Oneida St, Waycross	(912)338-0065
South Ga Septic Tank Service	3092 Zoar Rd, Baxley	(912)367-3519
South Georgia Acupuncture Cl	1329 Hatch Pkwy N, Baxley	(912)705-0115
South Georgia Center For Opt	2000 Tebeau St, Waycross	(912)283-5729
South Georgia Dentistry	1108 N Madison Av, Douglas	(912)384-4432
South Georgia Dentistry	197 S Tallahassee St, Hazlehurst	(912)551-9213
South Georgia Supply Inc	889 E Parker St, Baxley	(912)367-7801
South Market Scrubs LLC	24 Glendale Av, Baxley	(912)705-2255
South, Banking Company	501 W 12th St, Alma	(912)632-7480
South, East, Cargo LLC	1009 Van Streat Hwy, Nicholls	(912)345-0324
South, Georgia Insurance Serv	1002-A Van Streat Hwy, Nicholls	(912)345-2033
Or		(912)345-2063
South, Georgia Pinestraw Inc	122 Pine Straw Tr, Alma	(912)632-2867
South, Georgia Primary Care I	1110 W 12th St, Alma	(912)632-8244
Southeast Cancer Unit	670 Main St, Blackshear	(912)452-7070
Southeast Flooring & Building	3005 Highway 84, Blackshear	(912)807-8453
Southeast Ga Women's Center		(912)490-7378
Southeast Premium Underwrit	11 Trade St, Brunswick	(912)263-7779
Southeast, Ga Realty Inc	111 W 12th St Suite 3, Alma	(912)632-6199
Southeast, Machine & Fabricat	1699 W 4th Street Ext, Alma	(912)632-7801
Southeast, Pipe Survey Inc	3523 Williams St, Patterson	(912)647-2847
Or Call		(912)647-2848
Or Call		(912)647-5539
Southeast, Propane Inc	1101 S Pierce St, Alma	(912)632-7830
Fax		(912)632-7831
Southeastern Bank	15 Trade St, Brunswick	(912)264-3307
Southeastern Bank	21 Market St, St Simons Islan	(912)357-2265

Southeastern System Technolo	566 Simpson Dr, Baxley	(912)366-9525
Southeastern, Gin	1019 Morris Dr, Surrency	(912)366-0808
Southern Choices Llc	110 Crestwood Dr, Vidalia	(912)535-7050
Southern Coastal Premier Chir	105 Shirley Av, Douglas	(912)720-5556
Southern Community Hospice	904 Mt Vernon Rd, Vidalia	(912)537-0063
Southern Correctional Med	1718 Old Reynolds St, Waycross	(912)283-5260
Southern Dimension Group	2255 Industrial Blvd, Waycross	(912)490-7000
Southern Family Walk In Clin	73 SW Park Av, Baxley	(912)705-8050
Southern Gastroenterology &	300 Shirley Av, Douglas	(912)384-7275
Southern Graphics	46 SE Park Av, Baxley	(912)367-3991
Southern Grounds Coffee Hou	3525 W Highway 84, Blackshear	(912)807-4638
Southern Haven	3005 US HWY 84 Suite C, Black	(912)807-9292
Southern Ionics	2649 Zero Bay Rd, Patterson	(912)647-6463
Southern Medicine Of Baxley	275 N Main St, Baxley	(912)785-7022
Southern Press & Packing	1865 Peacock Dairy Rd, Blackshe	(912)807-0422
Southern Soul Bbq	2020 Frederica Rd, St Simons Isla	(912)638-7685
Southern Vision Care	24 Glendale Av, Baxley	(912)705-7096
Southern, Congregational Metl	1466 Pine Level Church Rd, Alm	(912)632-5843
Southern, Counseling Services	437 W Parker St, Baxley	(912)705-0858
Southland Fire Protection	1631 Highway 84, Blackshear	(912)807-3473
Southport Academy	314 South Port Pkwy, Brunswick	(912)264-5554
Spa De Da Day Spa	1214 N Peterson Av, Douglas	(912)383-0259
Spainhoward Jeff	93 Auburn St, Baxley	(912)367-3852
Spainward Roy & Susan	295 Corey St, Baxley	(912)705-4566
Sparks Rebecca	100 Glendale Av, Baxley	(912)705-7619
Sparks, D E Jr	423 Satilla Church Rd, Baxley	(912)367-7805
Spartan, Cargo Trailers	162 Industrial Dr, Alma	(912)632-1336
Spears, Larry P	1943 Spring Branch Ch Rd, Baxle	(912)367-9020
Spears, Marian M	1943 Spring Branch Ch Rd, Baxle	(912)366-9020
Specialized Structures	1299 Thompson Dr, Douglas	(912)384-7565
Speedy Cash	3358 Highway 84, Blackshear	(912)807-7070
Spell Wendell & Debbie	52 Willard St, Baxley	(912)367-5308
Spell, Albert L	200 Sweetgum Rd, Alma	(912)632-5855
Spell, Brenda B	913 Wolf Pit Church Rd, Nicholls	(912)632-1214
Spell, Danny	1195 Highway 32 E, Alma	(912)632-6184
Spell, Donald	480 Buck Davis Rd, Nicholls	(912)345-2228
Spell, Redius	160 Bush Rd, Alma	(912)632-8344
Spencer, Dwight	131 Buck Ln, Alma	(912)632-6259
Spires Commercial Floors	4619 Alabaha Wood, Blackshear	(912)449-8393
Spires, Aaron & Rhonda	223 Guysie Tr, Alma	(912)632-5535
Spires, James H	120 Spires Rd, Alma	(912)632-1777
Spires, Len	215 Hunt Club Rd, Alma	(912)632-8989
Spivey Orthopedic Clinic	3301 1st St E, Vidalia	(912)537-4411
Spivey, Frank	234 Floyd St Apt B6, Alma	(912)632-9082
Split-Ends, Hair Salon	207 E 16th St, Alma	(912)632-7800
Spring Branch Church	707 Spring Branch Ch Rd, Baxley	(912)367-7514
Spring Branch Diner	4627 Hatch Pkwy N, Baxley	(912)705-5495

St Joseph/Candler Source	68 N Oak St, Baxley	(912)367-6108
St Mary's Railroad	4310 Albany Av, Waresboro	(912)285-3855
St Simons Community Church	2700 Frederica Rd, St Simons Is	(912)634-2960
St William Catholic Church	2300 Frederica Rd, St Simons Isla	(912)638-2647
St, James Baptist Church	5610 Aaron's Way, Patterson	(912)647-2358
Stallings, Vivian	394 Whippoorwill Way, Alma	(912)632-4975
Stan's Medical	438 W Parker St, Baxley	(912)366-8777
Stan's Pharmacy	438 W Parker St, Baxley	(912)367-1155
Stanaland, Danny	1302 W 4th Street Ext, Alma	(912)632-4642
Stanciu, Sebastian	6301 Riverwoods Dr, Blackshear	(912)807-4093
Starling, Wilton & Gwendolyn	367 Birchwood Rd, Alma	(912)632-8675
Starnes, William L Jr & Jamie	280 Westfield Rd, Nicholls	(912)345-0751
Starrchex Ga Llc Dba Checker	1918 Memorial Dr, Waycross	(912)284-1066
Stash32	1752 Highway 32 E, Alma	(912)632-7854
State Farm Insurance Agency	485 S Main St, Baxley	(912)705-6609
State, Farm Insurance Co	710 S Dixon St, Alma	(912)632-5967
Staten, Linda Gail	108 Staten St, Alma	(912)632-5117
Steed, Frankie	136 Sessoms Rd, Nicholls	(912)632-2111
Steedley, Melba	1230 Sandy Bottom Rd, Blackshea	(912)807-5381
Steedley, Ricky L	696 Highway 203 N, Alma	(912)632-2663
Steedley, Van	3892 Steedley Ln, Mershon	(912)647-2156
Steedley, Zeak	791 Highway 203 N, Alma	(912)632-7907
Steel & Metal, Inc	505 Main St, Blackshear	(912)449-0029
Steel & Metal, Inc	505 Main St, Blackshear	(912)449-9352
Steel Structures	580 Bay St, Baxley	(912)367-7765
Stevens, Bruce H	848 George Teston Rd, Nicholls	(912)345-2440
Stewart, Bobby E & Vonice	1543 W 4th Street Ext, Alma	(912)632-0402
Stewart, Jake	874 Highway 203 S, Alma	(912)632-5652
Stewart, Leon	204 Mccrea Ave, Alma	(912)632-5305
Stewart, Velma & Jeffery	171 Ben Bland Rd, Alma	(912)632-6569
Stinchcomb Deborah	515 Corey St, Baxley	(912)367-6869
Stipe, Charles R	159 Crowder St, Baxley	(912)367-3517
Stokes Welding & Machine	1283 Golden Isles W, Baxley	(912)367-7552
Stokes, Herbert Jr & Joann	179 Morris Dr, Alma	(912)632-8207
Stokes, Michael & Lori	1298 Radio Station Rd, Alma	(912)632-8520
Stone Charles & Eileen	1912 Blackshear Hwy, Baxley	(912)367-4828
Stone Chris & Tori	113 Azalea Dr, Baxley	(912)705-6741
Stone Roofing, Inc	1932 Craven Rd, Baxley	(912)367-4359
Stone's Machine Shop	504 Baxley Hwy, Hazlehurst	(912)375-3341
Stone, Betty	2061 Lucy Moore Rd, Nicholls	(912)345-2745
Stone, Kay	6639 Pine Ridge Cir, Blackshear	(912)807-0050
Stone, Terrell	146 Angel Fish Ln, Nicholls	(912)632-8532
Stone, Tracy L	124 Black River Rd, Nicholls	(912)632-0873
Stop & Save #22	2034 Highway 84, Blackshear	(912)449-4136
Storage Solutions	1010 Bowens Mill Rd SE	(912)383-7177
Story, Diane	405 W Tollison St, Baxley	(912)705-2453
Strandz	120 W Tollison St, Baxley	(912)367-3557

Streat, Betty Jo	500 N Liberty St, Nicholls	(912)345-2994
Streat, Brandon	1506 Plantation Cir, Blackshear	(912)449-1166
Streat, Cecelia	849 Peachtree Rd, Nicholls	(912)345-2190
Streat, Nell L	1305 Brunswick Av, Nicholls	(912)345-5441
Streat, Roger	11500 E Highway 32, Nicholls	(912)345-2495
Strickland Jerry & Wanda	454 Golf Course Rd, Blackshear	(912)449-2535
Strickland Jerry And Catherine	420 Satilla Church Rd, Baxley	(912)367-3268
Strickland Tom	6381 Riverwoods Dr	(912)283-7630
Strickland, A W	4184 N Lightsey Av, Bristol	(912)647-5656
Strickland, Carol	709 Mercer St, Alma	(912)632-7584
Strickland, Cecil David	2026 Radio Station Rd, Alma	(912)632-2004
Strickland, Diann	1825 Mershon Rd, Mershon	(912)647-5439
Strickland, Glenn M	2671 Bennett Dr, Mershon	(912)647-5570
Strickland, James & Debora	1306 N River Oaks Dr, Blackshea	(912)283-7199
Strickland, Pat	127 Amber Ln, Baxley	(912)367-5593
Stuckey Charlie & Susie	262 Pineview Av Baxley, GA	(912)367-6616
Studio Ash Salon	5129 Satilla Church Rd, Baxley	(912)705-9484
Studio, 1	311 Radio Station Rd, Alma	(912)632-4810
Styles, Etc	4161 Highway 32, Bristol	(912)647-1999
Subway	3474 Highway 84, Blackshear	(912)449-1956
Subway Of Alma	928 S Pierce St, Alma	(912)632-2365
Subway Of Baxley	395 W Parker St, Baxley	(912)367-9677
Sugars House, LLC	5519 E Railroad Av, Patterson	(912)647-2042
Sumner Steve	3310 Katie Dr, Blackshear	(912)807-7887
Sumner, Scott	135 Rose Creek Dr, Alma	(912)632-6161
Sunbelt, Termite & Pest Contr	708 Townsend Ln, Alma	(912)632-6777
Sunrise, Farm & Auto Supply	1301 Van Streat Hwy, Nicholls	(912)345-2025
Super 8 Brunswick	5280 New Jesup Hwy, Brunswick	(912)264-8800
Super, 8 Motel	132 Havanna Av, Waycross	(912)285-8885
Surcheros	3571 Us Highway 84, Blackshear	(912)807-7827
Surcheros - Brunswick	310 Glynn Isle Ste 23, Brunswick	(912)263-3663
Surcheros-Kingsland	1586 Boone St, Kingsland	(912)522-6304
Suttles & Associates	4328 Douglas Broxton Hwy, Dou	(912)384-5533
Swain Funeral Home	1632 Hatch Pkwy N, Baxley	(912)367-2242
Swain James M & Associates I	11 Harley St, Baxley	(912)367-3601
Swain James M & Associates I	18 Church St, Hazlehurst	(912)375-2520
Swain, J W & Teresa	131 Fir Tree Ln, Alma	(912)632-8505
Swain, Rex A	145 P Map Ln, Alma	(912)632-9955
Swain, Tracy	328 Birchwood Rd, Alma	(912)632-4351
Sweat Law Firm Llc	125 Andrews Way, St Marys	(912)522-2222
Sweat's Cleaners	132 S Highway Av, Blackshear	(912)449-3706
Sweat's, Dry Cleaners	201 W 15th St, Alma	(912)632-4260
Sweat, Charles	350 Highway 64, Alma	(912)632-6597
Sweat, Deborah K	4407 Merritt Rd, Bristol	(912)647-1272
Sweat, Donna	3635 Echols St, Patterson	(912)647-2699
Sweat, Forrest W Jr.	4008 Molly Branch Rd, Blackshea	(912)449-0449
Sweat, Jerry A	Po Box 387, Alma	(912)632-4040

Sweat, Jerry A	1401 N Pierce St, Alma	(912)632-6997
Sweat, JoAnn	1250 Highway 32 E, Alma	(912)632-4620
Sweat, Orville	215 Marion St Apt 9d, Blackshear	(912)807-1935
Sweat, Ronnie	350 Highway 64, Alma	(912)632-7602
Sweat, Roy	435 Indian Rd, Nicholls	(912)632-4852
Sweat, Sylvia	2657 Central Rd, Blackshear	(912)449-8693
Sweat, Terry	110 Lees Chapel Rd, Nicholls	(912)632-6123
Sweat, Transportation Inc	1906 W 12th St, Alma	(912)632-4029
Or Call		(912)632-4350
Or Call		(912)632-4360
Sweat, Tyler L	134 Ramona's Way, Waynesboro	(912)345-2381
Sweatt, Wilma	303 Radio Station Rd, Alma	(912)632-4622
Swee-T's, Bakery & Cafe	6430 Highway 84, Patterson	(912)647-1099
Sycamore Tree	204 NW Central Av, Blackshear	(912)807-4673
Sykes, Lena	116 Staten St, Alma	(912)632-5238
Tanner Auto Repair Plus	845 Sw Central Ave, Blackshear	(912)807-8277
Tanner Mobile Homes	1967 Golden Isle W, Baxley	(912)367-3200
Tanner Vandon B	37 Rainwaters Rd, Surrency	(912)366-7930
Tanner, Billy Jack Mrs	226 Biscayne Rd, Alma	(912)632-8776
Tanner, Darrell	168 Ganges Rd, Alma	(912)632-7369
Tanner, Donny	428 Bennett Still Hwy, Alma	(912)632-8266
Tanner, Eloise T	225 Iowa River Rd, Nicholls	(912)632-0138
Tanner, Eloise W	607 Radio Station Rd, Alma	(912)632-5684
Tanner, Glynn	501 Teston Av, Nicholls	(912)345-2312
Tanner, John R	129 Lake Ln, Alma	(912)632-5420
Tanner, Michael	287 Indian Rd, Nicholls	(912)632-6024
Tanner, Mitchell & Deborah	1287 Highway 203 S, Alma	(912)632-8756
Tanner, Pat	119 Biscayne Rd, Alma	(912)632-5036
Tanner, Robert C	25 Pitty Pat Ln, Baxley	(912)367-9262
Tapley, Billy W	171 Akita Rd, Mershon	(912)647-8272
Tatch, Ray	544 Ten Mile Church Rd, Alma	(912)632-5662
Tatum, April	105 Acorn Ln, Alma	(912)632-0157
Tatum, Kathy	380 Beach Hwy, Nicholls	(912)632-8361
Taylor Billy	103 Bent Ct, Blackshear	(912)449-9092
Taylor Feed Company	2268 Highway 84, Blackshear	(912)449-3001
Taylor Jeffery & Sheena	290 Weatherly Dr, Baxley	(912)705-2144
Taylor Joseph	409 Carter Cemetary Rd, Baxley	(912)367-7847
Taylor Lawton & Pat	1304 Whitney Lake Rd, Blackshea	(912)449-1646
Taylor Ronnie	196 N Brobston St, Baxley	(912)705-1881
Taylor Tax & Bookkeeping Ll	3343 W Highway 84, Blackshear	(912)807-1034
Taylor's, Egg Farm	160 Copper Lake Rd, Alma	(912)632-7451
Taylor, Alzada Mrs	222 Mobile River Rd, Alma	(912)632-5782
Taylor, Annett J	1301B Brunswick Av, Nicholls	(912)345-0501
Taylor, Auction & Realty	11343 E Highway 32, Nicholls	(912)345-7342
Or Call		(912)345-1815
Fax Line		(912)345-4720
Taylor, Betty L	635 Iowa River Rd, Nicholls	(912)632-4373

Taylor, Billy & Amy	528 Florida Rd, Nicholls	(912)632-5049
Taylor, Billy C	4928 Roberts Rd, Blackshear	(912)449-3997
Taylor, Billy H	284 Cypress Cir, Alma	(912)632-5189
Taylor, C Jerry	110 Bush Rd, Alma	(912)632-4223
Taylor, Colleen B	1923 Cardinal Rd, Blackshear	(912)807-3885
Taylor, Dale	400 Lees Chapel Rd, Nicholls	(912)632-0935
Taylor, Denny Caroll	210 Shenandoah Rd, Alma	(912)632-7673
Taylor, Donald R	2473 Highway 1 S, Alma	(912)632-5557
Taylor, Earl & Miriam	239 Meadow Rd, Alma	(912)632-5810
Taylor, Elizabeth	389 Eula Courson Rd, Baxley	(912)367-1397
Taylor, Gary L	116 C L Taylor Rd, Alma	(912)632-8513
Taylor, Gary L & Beth	1619 Highway 32 E, Alma	(912)632-2416
Taylor, Gene	203 Johnson St, Alma	(912)632-1171
Taylor, Greg & Kay	187 Johnson Lake Rd, Alma	(912)632-4817
Taylor, H N	356 Elizabeth Chapel Rd, Alma	(912)632-4580
Taylor, Harold A	349 Meadow Rd, Alma	(912)632-7793
Taylor, Harriet	824 S Ware St, Alma	(912)632-5404
Taylor, Heavy Haul	11343 E Highway 32, Nicholls	(912)345-7360
Taylor, Henry Jr	145 Pond House Rd, Alma	(912)632-6824
Taylor, Hobert	249 Whippoorwill Way, Alma	(912)632-4801
Taylor, Jammie & Jennifer	321 Atlantic Rd, Nicholls	(912)632-6975
Taylor, Jeannine	301 S Baker St Room E14, Alma	(912)632-8189
Taylor, Jeff	174 Copper Lake Rd, Alma	(912)632-5837
Taylor, Jerome	373 Whippoorwill Way, Alma	(912)632-2514
Taylor, Jerry D & Glenda	186 Lake Lure Dr, Alma	(912)632-8282
Fax		(912)632-9616
Taylor, Jim W	104 Fir Tree Ln, Alma	(912)632-2227
Taylor, Jim W & Mildred A	108 Fir Tree Ln, Alma	(912)632-7391
Taylor, Jimmy D & Jerri Lynr	128 Lake Lure Cir, Alma	(912)632-7344
Taylor, Joe & Evelyn	3940 Arbor Rd, Patterson	(912)647-5678
Taylor, John M	103 Gwen St, Alma	(912)632-8695
Taylor, Keith	721 Radio Station Rd, Alma	(912)632-7269
Taylor, Keith Trucking	723 Radio Station Rd, Alma	(912)632-7548
Or Call		(912)632-7558
Taylor, Kristy	248 Myra St, Alma	(912)632-2637
Taylor, L W Jr	114 Pine St, Alma	(912)632-8880
Taylor, Larry & Karen	148 Lakeshore Dr, Alma	(912)632-5954
Taylor, Larry G CPA	102 Lee Av, Waycross	(912)283-8889
Taylor, Laverne	164 Orange River Rd, Nicholls	(912)632-4885
Taylor, Laverne & Lee	1023 N Dixon St, Alma	(912)632-4610
Taylor, Lee & Peggy	2556 Highway 23 N, Alma	(912)632-2313
Taylor, Maria	216 Mobile River Rd, Alma	(912)632-8941
Taylor, Mike	211 E 10th St, Alma	(912)632-5828
Taylor, Oweda Faye	313 Moray Rd, Alma	(912)632-7116
Taylor, Patsy J	308 N Dixon St, Alma	(912)632-5426
Taylor, Paul	901 W Douglas Av, Nicholls	(912)345-2829
Taylor, Pearlie	157 Hendry St, Blackshear	(912)449-6126

Taylor, Quillion	833 Smallee St, Alma	(912)632-5283
Taylor, Reginald	913 Cherry St, Blackshear	(912)449-6630
Taylor, Richard	3400 Tyre Bridge Rd, Patterson	(912)647-2285
Taylor, Rick Timber Inc	733 Radio Station Rd, Alma	(912)632-7858
Taylor, Roger	701 Mercer St, Alma	(912)632-4892
Taylor, Ronnie C	183 Big Creek Church Rd, Alma	(912)632-6980
Taylor, Ruby Nell	715 Radio Station Rd, Alma	(912)632-7319
Taylor, Tony W	190 Old Dixie School Rd, Alma	(912)632-8238
Taylor, Victoria F	156 Flamingo Rd, Alma	(912)632-5202
Taylor, W F	274 Friendship Church Rd, Alma	(912)632-5402
Taylor, Wendell E	581 Pine Level Church Rd, Alma	(912)632-0486
Taylor, Wilton & Mary	899 Peachtree Rd, Nicholls	(912)345-0367
Team Fit Life	105 Church St, Blackshear	(912)807-3481
Ten Mile Creek Baptist Churcl	3785 Ten Mile Rd, Baxley	(912)367-3995
Ten, Mile Baptist Church	148 Ten Mile Church Rd, Alma	(912)632-2318
Tequilas Mexican Restaurant	118 Azalea Rd, Baxley	(912)705-3963
Thankful New Jersey Missiona	644 N Main St, Baxley	(912)367-4373
Tharpe Karen	631 Sam Miles Rd, Baxley	(912)705-0825
The Bazaar at Alma	828 W 12th St, Alma	(912)632-0808
The Beach Club Homeowners	1440 Ocean Blvd, St Simons Is	(912)638-1244
The Book & Bean	629 Main St, Blackshear	(912)807-2222
The Book & Bean	629 Main St, Blackshear	()-
The Carport Motor Company	929 Main St, Blackshear	(912)807-3333
The Cpap Store	760 Scranton Rd Ste 103, Brunsw	(912)263-6546
The Cpap Store	1701 Boulevard Sq, Waycross	(912)590-6546
The Cpap Store	1214 N Peterson Av, Douglas	(912)720-6546
The Dog House	225 Chad Claxton St, Baxley	(912)367-4227
The Easy	902 N Pierce St, Alma	(912)632-7770
The Glam Bar & Boutique	3380 Us Hwy 84, Blackshear	(912)807-4526
The Greenhouse	10 Market St, St Simons Islan	(912)634-7474
The Growing Patch	3224 Drawdy St, Patterson	(912)647-5900
The Insulation Company	6301 Bowen Rd, Blackshear	(912)807-2762
The Jones Company	201 Pendleton St, Waycross	(912)283-1661
The Kid Doctor P.c.	100 Doctors Dr, Douglas	(912)383-4352
The Lawn Doctor	5612 Woodstone Dr, Blackshear	(912)807-5296
The Lawn Doctor	5612 Woodstone Dr, Blackshear	(912)807-5817
The Locksmith Shop	49 W Tollison St, Baxley	(912)367-3144
The Lyoness Company Dba D	202 N Pierce St, Alma	(912)632-6515
The Mane Objective	107 SW Central Av, Blackshear	(912)807-6263
The Medicine Cabinet	225 W Ashley St, Douglas	(912)383-6337
The Property Feed & Seed	6334 Birminham Ave, Patterson	(912)647-6125
The Speech Clinic Of Waycro	303 Pineview Dr, Waycross	(912)283-0777
The Sports Shop	1039 Albany Av, Waycross	(912)283-3406
The Tax Doctor	77 N Main St, Baxley	(912)366-4829
The Wren's Nest	51 NE Park Av, Baxley	(912)705-0136
The, Beauty Barn	156 Guysie Tr, Alma	(912)632-2276
The, Blueberry Barn	108 W 12th St, Alma	(912)632-2583

The, First Born Church	105 Devoe Cir, Alma	(912)632-7090
The, Glass Shop	832 W 12th St, Alma	(912)632-8204
The, Harvest Church	1007 Van Streat Hwy, Nicholls	(912)345-5501
The, Meat Place	910 Van Streat Hwy, Nicholls	(912)345-6328
The, Medicine Cabinet of Alm	102 S Pierce St, Alma	(912)632-6337
Fax		(912)632-6340
The, S-Cape	634 Gordon St, Blackshear	(912)449-9200
The, Vinyl Depot	1154 S Pierce St, Alma	(912)632-0124
Or		(912)632-1207
Fax Line		(912)632-0125
Thigpen John R Atty At Law	256 Main St, Blackshear	(912)807-5291
Thigpen Melissa	4254 Money Hole Rd, Blackshear	(912)449-3425
Thigpen, Johnny	136 Rose Austin Ln, Blackshear	(912)449-1254
Thom's Transport	4842 Gilman Rd, Blackshear	(912)449-3316
Thomas Jerry & Alene	517 Cleland Ln, Baxley	(912)367-2913
Thomas Jerry & Cindy L	2937 Zoar Rd, Baxley	(912)367-2092
Thomas, Bruce Sr	937 Brown Thrasher Rd, Mershon	(912)632-4037
Thomas, Daniel	6634 Claude Rd, Patterson	(912)647-2275
Thomas, Dewayne C	531 Shenandoah Rd, Alma	(912)632-6422
Thomas, James R	4326 Old Hoboken Rd, Blackshea	(912)449-8270
Thomas, Jesse A	225 Dolphin Dr, Alma	(912)632-8849
Thomas, Joann	6982 Willie Thomas Ln, Patterso	(912)647-2447
Thomas, John	650 Iowa River Rd, Nicholls	(912)632-5728
Thomas, Justin	110 Chicory Tr, Alma	(912)632-7056
Thomas, Patricia	4461 Money Hole Rd, Blackshear	(912)807-6069
Thomas, Robert	6988 Willie Thomas Ln, Patterso	(912)647-0754
Thomas, Ron & Jeannette	630 Iowa River Rd, Nicholls	(912)632-2878
Thomas, Rudolph	1597 Zoar Rd, Baxley	(912)367-2661
Thomas, Sonya	2911 Crepe Myrtle Dr, Blackshea	(912)449-8070
Thomas-Pearson, Delama	166 Bush Rd, Alma	(912)632-6779
Thompson Farm Supply	382 E Parker St, Baxley	(912)367-7723
Thompson, Albert	3605 Cason Rd, Blackshear	(912)449-8966
Thompson, Shawn	1908 W 4th Street Ext, Alma	(912)632-5982
Thorn, Claud	205 Dark Oak Rd, Nicholls	(912)345-2953
Thornton Kallie	1324 Cason Rd, Blackshear	(912)449-4105
Thornton, Eleanor	1966 Stewart Dr, Bristol	(912)647-5899
Thornton, Josh	3481 Camellia Ln, Mershon	(912)647-1136
Thornton, Linda L	534 Leisure Ln, Blackshear	(912)449-4519
Thornton, Robert D Mrs	5706 W Railroad Av, Patterson	(912)647-5351
Thornton, Tommy	1324 Cason Rd, Blackshear	(912)449-4105
Thornton, Willis A	6154 Sinclair Rd, Patterson	(912)647-2595
Thorny, Hollow Egg Farm	390 New Hope Church Rd, Alma	(912)632-0908
Three Brothers Properties	539 S Main St, Baxley	(912)367-3622
Three, D Chevron	925 S Pierce St, Alma 31510	(912)632-3333
Thrift, Raymond A	375 Cartertown Rd, Alma	(912)632-1414
Thriftway Food Store	178 S Victory Dr, Lyons	(912)526-8164
Tienda Mexicana Girasoles	31 Douglas Dr Suite 4-5, Baxley	(912)705-8857

Tienda, Mexicana El Poblano	917 S Pierce St, Alma	(912)632-0216
Or Call		(912)632-0822
Fax Line		(912)632-4424
Tillman, Jackie	135 Jayci Ln, Alma	(912)632-8276
Tillman, Ken	902 S Glynn St, Alma	(912)632-4070
Tillman, Marty	119 Millbrook Ln, Alma	(912)632-8518
Tillman, Sherry Mrs	1449 Bennett Still Hwy, Alma	(912)632-8347
Tindall Enterprises	829 Sw Central Av, Blackshear	(912)449-0999
Tips & Toes Nail Salon	118 Azalea Rd Ste 3, Baxley	(912)705-8632
Tire, & Wheel Center Inc	3599 E Highway 84, Blackshear	(912)449-6164
Titan, Modular Systems Inc	162 Industrial Dr, Alma	(912)632-3344
Fax Line		(912)632-3345
TL Gold Pawn & Gun	289 E Parker St, Baxley	(912)705-1109
Tmc Rx Management	245 W Ward St, Douglas	(912)383-0634
Tobacco Palace	106 E Parker St, Baxley	(912)705-3440
Tobler, Helen & James	1337 W 12th St, Alma	(912)632-9290
Todd, John & Debra	359 J C Harper Rd, Nicholls	(912)345-5664
Todd, Raymond	4454 Molly Branch Rd, Blackshea	(912)449-4984
Tolbert Chris & Sabrina	4127 Money Hole Rd, Blackshear	(912)449-6105
Toler, Larry	164 Claytie Douglas Rd, Alma	(912)632-4763
Toler, Tim	77 Ranier St, Baxley	(912)367-6861
Tom Davis Flooring	2374 Highway 84, Blackshear	(912)807-2727
Tomberlin, Everett	1144 Radio Station Rd, Alma	(912)632-8034
Or		(912)632-0734
Tomberlin, Willie Mae	416 N Church St, Alma	(912)632-2307
Toombs County Of		()-
Board of Commissioners 100 Courthouse Sq Suite 24		(912)526-3311
Clerk of Superior Court 100 Courthouse Sq Suite 10		(912)526-3501
County Agents/Dept of Ag 200 Courthouse Sq Ste 4		(912)526-3101
Detention Center/Jail 357 NW Broad St		(912)526-1002
EMA 321 NW Broad St		(912)526-6021
Magistrate Court 100 Courthouse Sq Suite 12		(912)526-8984
Motor Vehicle Tag Office 100 Courthouse Sq Ste 21		(912)526-8580
Probate Court 100 Courthouse Sq Suite 23		(912)526-8696
Sheriff/Investigation 357 NW Broad St Suite 1		(912)526-4388
Sheriff/Office 357 NW Broad St Suite 1		(912)526-6778
Solicitor/State Court 100 Courthouse Sq Suite 16		(912)526-3803
Tax Assessor 100 Courthouse Sq Suite 27		(912)526-6291
Tax Commissioners 100 Courthouse Sq Suite 21		(912)526-8575
Toombs County Schools		()-
Board of Education		()-
117 E Wesley Av		()-
Office		(912)526-3141
Federal Programs Director		(912)524-3204
School Nutrition Program		(912)524-3209
Special Education Program		(912)526-5525
Lyons Primary School		()-

600 Bulldog Rd		()-
Office		(912)526-8391
Lunchroom		(912)524-3111
Toombs Central Elementary School		()-
6287 Highway 1 S		()-
Office		(912)565-7781
Lunchroom		(912)524-3710
Pre-K		(912)524-3709
Lyons Upper Elementary		()-
830 S State St		()-
Office		(912)526-5816
Lunchroom		(912)524-3509
Toombs County Middle School		()-
701 Bulldog Rd		()-
Office		(912)526-8363
Lunchroom		(912)524-3220
Toombs County High School		()-
500 Bulldog Rd		()-
Office		(912)526-4286
Lunchroom		(912)524-4414
Athletic Department-Gymnasium		(912)524-4322
Transportation Bus Shop 199 Collins Rd		(912)526-4466
Toombs Ems	509 Maple Dr, Vidalia	(912)537-5823
Top Dollar Pawn & Gun	516 S Peterson Av, Douglas	(912)331-0560
Town & Country Cleaners	160 State St, Waycross	(912)285-3390
Towns, Kenneth	191 Mesquite Rd, Alma	(912)632-5972
Trace, Staffing Solutions	415 W 12th St, Alma	(912)632-1910
Fax Line		(912)632-1913
Treat, Stacy	121 DJ Rd, Alma	(912)632-6013
Trend, Setters Salon	502 W 16th St, Alma	(912)632-6969
Tri County Casa	239 NE Park Av, Baxley	(912)367-0064
Tri Med Advance Health	2015 Alice St, Waycross	(912)490-3633
Tricare, Ambulance Service L	409 W 16th St, Alma	(912)632-8598
Triple H Specialty	292 Baxley Hwy, Hazlehurst	(912)379-0771
Trogdon, Bob & Latrell	151 E L Sears Rd, Nicholls	(912)632-8121
Trowell, Billy E Sr	130 Baytree Rd, Alma	(912)632-8062
Truck & Trailer Service Cente	216 Blackshear Hwy, Baxley	(912)367-6631
True Life Church	3437 Drawdy St, Patterson	(912)647-5000
Or Call		(912)647-5001
Tucker, Cecil	475 Cougar Rd, Mershon	(912)632-6581
Tucker, David & Susan	119 Lake Lure Dr, Alma	(912)632-0364
Tucker, James R	102 Lake Shore Dr, Alma	(912)632-4022
Tucker, Jim & Deon	814 Mercer St, Alma	(912)632-2559
Tucker, Warren	296 Carter Chapel Rd, Mershon	(912)632-8256
Tugend, Ronald J	1313 Whitney Lake Rd, Blackshea	(912)807-5090
Turk, Edward & Marie	845 Jenkins St, Blackshear	(912)449-6510
Turner Allen & Amber	11684 Blackshear Hwy, Baxley	(912)367-0467

Turner Appliance Inc	3418 W Highway 84, Blackshear	(912)449-3457
Turner Danny	8994 Ga Hwy 121 SE, Surrency	(912)367-6479
Turner Eugene	302 Dixon Rd SE, Surrency	(912)367-4225
Turner Jerad & Sabrina	8896 Hwy 121 SE, Surrency	(912)367-3858
Turner Lamar	459 GW Turner Rd, Baxley	(912)367-7837
Turner, Carlton	4870 Gilman Rd, Blackshear	(912)449-5788
Turner, Danny S	830 Smallee St, Alma	(912)632-5831
Turner, Donald E	596 Pine Grove Rd, Alma	(912)632-5489
Turner, E D	301 S Baker St, Alma	(912)632-8533
Turner, Jamie	3902 Golfview Dr, Blackshear	(912)449-3555
Turner, Jimmy	880 Oak Hill Church Rd, Alma	(912)632-7671
Turner, Latrell	300 Plantation Dr, Alma	(912)632-5308
Turner, Seward	Alma	(912)632-5466
Turner, Shawn	175 Cartertown Rd, Alma	(912)632-6813
Turner, Sylvia	821 Jenkins St, Blackshear	(912)449-5488
Turner, Troy Rev	2245 W 4th Street Ext, Alma	(912)632-5413
Tuten, Alvin R	24 Forrest Av, Baxley	(912)367-7244
Tuten, James	5923 Maggie's Ln, Blackshear	(912)449-5553
Tuten, Julius	2658 Nursery Rd, Blackshear	(912)449-6534
Tuten, Marion W	116 Lakeshore Dr, Alma	(912)632-5247
Twiggs Grace	252 Bay St, Baxley	(912)367-7715
Twin, Oaks Convalescent Cent	301 S Baker St, Alma	(912)632-7293
Tyco Construction & Industria	6197 Bowen Rd, Blackshear	(912)449-6222
Tyler, Kimberly L	438 Teakwood Rd, Alma	(912)632-1361
Tyre Glennis & Vicki	5497 Meadow Wood Rd, Blacksh	(912)449-5968
Tyre, Authur	2064 Shellie Tr, Patterson	(912)647-1051
Tyre, Cory & Janie	730 Antioch Church Rd, Mershon	(912)632-3268
Tyre, David	2097 Shellie Tr, Patterson	(912)647-0062
Tyre, James L	2021 Shellie Tr, Patterson	(912)647-2164
Tyre, Jason S	6745 Scenic Dr, Patterson	(912)647-2651
Tyre, Johnny	750 Antioch Church Rd, Mershon	(912)632-5921
Tyre, Stephen & Paige	810 W 4th St, Alma	(912)632-4342
Tyson, Farms Inc	1265 Highway 1 S, Alma	(912)632-5946
Fax Line		(912)632-3301
U-Store U-Lock Mini Storage	371 Luckie St, Baxley	(912)367-7576
UEI-CCTV, & Rehab Inc	6422 Highway 84, Patterson	(912)647-0942
Fax Line		(912)647-0944
Ultimate Graphics Plus	234 W Ward St, Douglas	(912)260-1129
Underground, Excavating Inc	6362 Highway 84, Patterson	(912)647-2222
Unison Behavioral Health	1005 Shirley Av, Douglas	(912)389-4188
Unison Behavioral Health	1007 Mary St, Waycross	(912)449-7100
Unison Behavioral Health	1003 Mary St, Waycross	(912)449-7150
Unison Behavioral Health	310 Williams St, Waycross	(912)449-7188
Unison Behavioral Health	3455 Harris Rd, Waycross	(912)449-7200
Unison Behavioral Health	506 Brunel St, Waycross	(912)449-7241
Unison Behavioral Health	3201 Harris Rd, Waycross	(912)449-7851
Unison Behavioral Health	852 Tiffany Ln, Waycross	(912)449-7861

Unison Behavioral Health	551 Old Pearson Rd, Homerville	(912)487-5234
Unison Behavioral Health	201 Brunel St, Waycross	(912)490-8401
Unison Behavioral Health	172 Homeland Park Rd, Folkston	(912)496-7460
Unison Behavioral Health	1835 W 12th St, Alma	(912)632-5905
Unison Behavioral Health	311 Grady St, Blackshear	(912)807-8042
United Market #2	3503 Us Highway 84, Blackshear	(912)449-4392
United Way	3400 Parkwood Dr, Brunswick	(912)265-1850
United, States Government		()-
USDA, Farm Service Center		(912)632-4611
Soil, Conservation Service		(912)632-4832
UNITED, STATES GOVERNMENT		()-
Department, of Postal Services		()-
Post Offices		()-
2547 Highway 32, Mershon		(912)647-2262
7203 Highway 84, Offerman		(912)647-2268
1983 Highway 121, Bristol		(912)647-2177
Unity, Baptist Church	193 Unity Church Rd, Alma	(912)632-6653
V & V Clinic	1020 W Bryan St, Douglas	(912)384-2469
Varnadoe, Phil & Wendy	347 Baltic Rd, Nicholls	(912)632-2141
Varnadore Jonathan & Brandi	132 Don Varnadore Rd, Alma	(912)632-2545
Varnadore, Danny	162 Marsh Rd, Alma	(912)632-6552
Varnadore, Don	239 Don Varnadore Rd, Alma	(912)632-6037
Varnadore, Oliver	306 Drum Dr, Nicholls	(912)632-1934
Varnadore, Robert E & Audre	636 Radio Station Rd, Alma	(912)632-7910
Varnedore, Betty	306 Mercer St, Alma	(912)632-4144
Varnedore, Billy	342 Florida Rd, Nicholls	(912)632-5233
Varnedore, Linda	811 Wolf Pit Church Rd, Nicholls	(912)632-8461
Varnedore, Michael	142 Flint Rd, Nicholls	(912)632-7389
Varnedore, Ted II	150 Varnedore Ln, Alma	(912)632-4194
Vaughan, Jimmy	218 Purdom Dr, Blackshear	(912)449-4004
Vaughn Accounting & Tax Sr	906 S Pierce St, Alma	(912)632-4911
Fax		(912)632-4411
Vaughn, Richard & Faye	409 Chestnut Rd, Alma	(912)632-5671
Vaughn, Thurmon	196 Alpine Dr, Baxley	(912)367-7135
Veal Todd	6481 Riverwoods Dr, Blackshear	(912)283-7479
Vela, Mary	2942 US Hwy 84 Lot 5, Blackshe	(912)807-9398
Verlyn Enterprises	380 Richey Ln, Douglas	(912)384-2101
Vickers, Gavin L	123 Claytie Douglas Rd, Alma	(912)632-7434
Vickers, Gene & Kim	143 Seal Cir, Alma	(912)632-8560
Vickers, Leon	Alma	(912)632-0460
Victory Trailer Sales	2255 Industrial Blvd, Waycross	(912)490-7292
Vidalia Orthopedic Center	1707 Meadows Ln, Vidalia	(912)538-0040
Vidalia Women's Center	1707 Meadows Ln, Vidalia	(912)535-0715
Video Management Services	217 Madison Av S, Douglas	(912)384-1781
Village Pizza	126 N Main St, Baxley	(912)367-9851
Village, Lake Suites	715 Village Lake Dr, Waycross	(912)287-9977
Vista Park	1310 W Gordon St, Douglas	(912)384-7811

Vitality Health & Wellness	700 Riverside Ave, Waycross	(912)490-8546
Vonier, Chuck	615 Starling Rd, Alma	(912)632-7031
Vonier, Randy	1542 W 4Th St, Alma	(912)632-8555
Wade J V	104 Cottonwood Ln, Alma	(912)632-6865
Wade, Blueberry Nursery	2379 Radio Station Rd, Alma	(912)632-6731
Wade, Donald	2370 Radio Station Rd, Alma	(912)632-5387
Wade, James A "Bud"	654 Ten Mile Church Rd, Alma	(912)632-4372
Wade, Joann	301 S Baker St Room B-4, Alma	(912)632-2278
Wade, Lane	1354 Highway 1 S, Alma	(912)632-5019
Wade, Rhonda K	2414 Radio Station Rd, Alma	(912)632-0653
Wade, Ronald	2379 Radio Station Rd, Alma	(912)632-5216
Wainwright, Bernard	160 Forrest Av, Baxley	(912)367-2479
WAJQ, FM Radio Station		()-
Office		(912)632-1000
Studio		(912)632-1043
Walgreens	701 S Pierce St, Alma	(912)632-6715
Walker Ophelia	479 Jones St, Baxley	(912)705-6413
Walker, Craig	6546 Highway 84, Patterson	(912)647-1056
Walker, Dana O	123 Dana Ln, Nicholls	(912)632-2599
Walker, Daniel & Bryany	5808 Chancey Rd, Patterson	(912)647-6912
Walker, Jerry M	153 Pike Pl, Alma	(912)632-8074
Walker, Marvin L	5945 Scenic Dr, Patterson	(912)647-0519
Walker, Mitchel	7963 Highway 84, Patterson	(912)647-2148
Walker, Ray & Sara	902 Mercer St, Alma	(912)632-7210
Walker, Sarah	432 Cody Rd, Nicholls	(912)632-9229
Walker, Sidney	1432 N River Oaks Dr, Blackshea	(912)283-2679
WALKER-JONES AUTOMOTIVE SUPERSTORE		()-
2700 Memorial Dr, Waycross		(912)283-4250
Toll Free		(800)673-9360
Parts & Service		(912)338-9620
Walker-Jones Cadillac		()-
2700 Memorial Dr, Waycross		(912)283-4250
Toll Free		(800)673-9360
Parts & Service		(912)338-9620
Walker-Jones Chrysler Jeep Dodge Ram		()-
2700 Memorial Dr, Waycross		(912)283-4250
Toll Free		(800)673-9360
Parts & Service		(912)338-9620
Walker-Jones GMC		()-
2700 Memorial Dr, Waycross		(912)283-4250
Toll Free		(800)673-9360
Parts & Service		(912)338-9620
Walker-Jones Honda		()-
2700 Memorial Dr, Waycross		(912)283-4250
Toll Free		(800)673-9360
Parts & Service		(912)338-9620
Walker-Jones Nissan		()-

2700 Memorial Dr, Waycross		(912)283-4250
Toll Free		(800)673-9360
Parts & Service		(912)338-9620
Walker-Jones Toyota		()-
2700 Memorial Dr, Waycross		(912)283-4250
Toll Free		(800)673-9360
Parts & Service		(912)338-9620
Walker-Jones Used Car Mega Center		()-
2700 Memorial Dr, Waycross		(912)283-4250
Toll Free		(800)673-9360
Parts & Service		(912)338-9620
Wall, Bill	324 Carter St, Blackshear	(912)449-4278
Wall, William	413 Hillcrest Blvd, Blackshear	(912)449-6281
Walsh, Bette	6344 Brooks Cir, Blackshear	(912)449-6789
Walters, Joenathan & Marcy	208 Taylor Rd, Alma	(912)632-5707
Walton Nichole M	2685 Shellie Trl, Patterson	(912)647-0074
Walton, Sammy	104 Gwen St, Alma	(912)632-7552
Ward Monument Company	520 Madison Av N, Douglas	(912)720-2941
Ward Robin & Charles	517 Pine St, Blackshear	(912)449-1790
Ware Co Board Of Education	,	(912)490-8712
Ware Co Board Of Health	604 Riverside Av, Waycross	(855)473-4374
Ware Forest	1299 Thompson Dr, Douglas	(912)384-9558
WARE, COUNTY SCHOOL SYSTEM		()-
Central Office		()-
Board of Education 1301 Bailey St, Wycs		(912)283-8656
Superintendent Of Schools 1301 Bailey St, Wycs		(912)283-8656
Business/Fin 1301 Bailey St, Wycs		(912)283-8656
Student Achievement		(912)287-2300
Personnel		(912)283-8656
Print Shop		(912)283-8656
Public Relations		(912)283-8656
School Nutrition		(912)287-2304
Social Worker		(912)283-8656
Special Education 1200 Colley St		(912)287-2306
Transportation/Bus 1870 W Wacona Dr		(912)287-2318
Transportation/Garage 1870 W Wacona Dr		(912)287-2319
Technology/Data Processing		(912)283-8656
Title 1		(912)283-8656
Credit Union 1301 Bailey St, Wycs		(912)285-9728
Migrant Program		(912)283-8656
Maintenance/Facilities		(912)287-2303
School Sites		()-
Ware Co Learning Center		()-
Principal's Office 950 New Mexico Av		(912)490-1055
Center Elementary		()-
Principal's Office 2114 Dorothy St		(912)287-2366
Cafeteria		(912)287-2360

Daffodil Preschool		()-
Principal's Office 1321 Buchannon St		(912)287-2311
Memorial Drive Elementary School		()-
Principal's Office 2580 Ambrose St		(912)287-2327
Ruskin Elementary School		()-
Principal's Office 3550 Valdosta Hwy		(912)287-2325
Cafeteria		(912)287-2324
Wacona Elementary School		()-
Principal's Office 3101 State St		(912)287-2362
Principal's Office 3101 State St		(912)287-2363
Cafeteria 3101 State St		(912)287-2381
Ware County Middle School		()-
Principal's Office		(912)287-2341
Cafeteria		(912)287-2343
Fieldhouse/Gym		(912)287-2396
Ware County High School		()-
Principal's Office 700 Victory Dr		(912)287-2351
Cafeteria		(912)287-2380
DCT		(912)287-2372
Athletic		(912)287-2374
Band Room		(912)287-2375
JROTC		(912)287-2348
Media Center		(912)287-2371
Special Education		(912)287-2387
Vocational Education		(912)287-2389
Gym		(912)287-2373
Waycross Middle School		()-
Principal's Office 700 Central Av		(912)287-2333
Waresboro Elementary School		()-
Principal's Office		(912)287-2393
Williams Heights Elementary		()-
Principal's Office 705 Dewey St		(912)287-2399
Ware County Schools Employee Credit Union		()-
Office 1301 Bailey St, Wycs		(912)285-9728
Warnock, Timothy W	284 Warnock Rd, Alma	(912)632-4482
Warren Rhoda	532 Old Blackshear Rd, Baxley	(912)367-4476
Warren, Martha	301 S Baker St Room D-10A, Al	(912)632-7359
Washington, Clarence & Bren	6222 Bryant Ln, Patterson	(912)647-5494
Washington, Kelvin & Sherry	6631 Ga Highway 32, Patterson	(912)647-1095
Washington, Talmadge	5486 Aaron's Way, Patterson	(912)647-1008
Wasil, Mark & Carol	7114 Highway 32, Patterson	(912)647-5200
Waters, Barbara R	501 N Liberty St, Nicholls	(912)345-2979
Waters, Michelle	155 Mobile River Rd, Alma	(912)632-3958
Waters, Wayne & Carol	104 Beagle Blvd, Alma	(912)632-5295
Watkins, Christel J	2092 Tabby Rd, Mershon	(912)647-0182
Watkins, Donnie H	2343 Tabby Rd, Mershon	(912)647-2018
Watkins, Jerry C	2090 Tabby Rd, Mershon	(912)647-2173

Watkins, Mathew		(912)345-9994
Waycros-Ware Development A	2855 Forest Dr, Waycross	(912)283-2112
Waycross City Auditorium	865 Pendleton St, Waycross	(912)490-7469
WAYCROSS CITY OF		()-
City Hall 417 Pendleton St		(912)287-2900
Building & Code 417 Pendleton St		(912)287-2944
Building Maint Dept 1200 Colley St		(912)287-2939
City Garage 714 Pendergast St		(912)287-2963
Engineering Dept		(912)287-2945
Finance Director 417 Pendleton St		(912)287-2964
Fire Dept		()-
Fire Emergency		(911)-
Business Ofc 1820 Mary St		(912)287-2937
To Report A Fire 201 State St		(911)-
Garbage & Trash Dept 629 Satilla Lane		(912)287-2955
Information Systems Dept		()-
Accounting 417 Pendleton St		(912)287-2906
Data Communications/Telecommunications		()-
417 Pendleton St		(912)287-2920
Utility Billing Inquiry		(912)287-2908
Oakland Cemetery 2410 Alice St		(912)287-2968
Police Dept		()-
Emergency		()-
Business 512 Oak St		(912)287-2921
Chief's Office		(912)287-2927
Criminal Investigation		(912)287-2929
Administrative Services Commander		(912)287-2931
Field Operations Commander		(912)287-2925
Public Works Dept 417 Pendleton St		(912)287-2955
Purchasing Dept 417 Pendleton St		(912)287-2956
Traffic Engineering Dept 1200 Colley St		(912)287-2915
Water Plant 512 Alice St		(912)287-2940
Waycross Area Television Service 417 Pendleton		(912)287-0042
Waycross Downtown Develop	315 Plant Av, Waycross	(912)283-7787
Waycross Internal Medicine	711 Knight Av, Waycross	(912)283-9423
Waycross Urology	1306 Alice St, Waycross	(912)283-7951
Waycross, Heating & Cooling	1801 State St, Waycross	(912)285-2303
Wayne Co Recreation Dept	400 Hinson Mosley Rd, Jesup	(912)427-5945
Wayne County BOE		()-
James E Bacon Elementary School		()-
Princpal's Office 1425 W Orange St		(912)427-1077
Lunchroom		(912)427-1070
Jesup Elementary School		()-
Principal's Office 1155 US Hwy 301 South		(912)427-1033
Lunchroom		(912)427-1030
Martha Rawls Smith Elementary School		()-
Principal's Office 710 W Pine St		(912)427-1044

Lunchroom		(912)427-1040
Odum Elementary School		()-
Principal's Office 322 Walter St		(912)586-2225
Lunchroom		(912)586-6147
Screven Elementary School		()-
Principal's Office 414 School St		(912)579-2261
Arthur Williams Middle School		()-
Principal's Office 1175 South 301		(912)427-1025
Lunchroom		(912)427-1028
Martha Puckett Middle School		()-
Principal's Office 475 Durrence Rd		(912)427-1061
Lunchroom		(912)427-1060
Wayne County High School		()-
Principal's Office 1 Jacket Dr		(912)427-1088
Lunchroom		(912)427-1096
Administration		()-
Thomas P James Building	1365 W Orange St	(912)810-7635
Superintendent Of Schools	555 Sunset Blvd	(912)427-1000
Transportation Department	655 Durrence Rd	(912)427-1014
Maintenance Department	655 Durrence Rd	(912)427-1015
Wayne Family Practice	330 Peachtree St, Jesup	(912)427-6964
Wayne Memorial Hospital	856 S First St, Jesup	(912)427-6811
Wayne Memorial Oncology W	1706 Alice St, Waycross	(912)490-2273
Wbyz Radio	4005 Golden Isles W, Baxley	(912)367-3000
We, Care Family Practice Inc	204 S Dixon St, Alma	(912)632-4000
Or		(912)632-4011
Fax Line		(912)632-4002
Weathers, Danny & Peggy	662 Gardner Rd, Baxley	(912)705-0745
Weathersby, James	4831 Ben Rd, Blackshear	(912)807-4831
Weaver Robert & Flora	,	(912)705-1181
Weeks, David	916 Scuffletown Rd, Bristol	(912)647-0297
Welch, Cynthia & Michael	3946 Ware St, Blackshear	(912)449-3569
Welch, Lora	110 Pine Cone Rd, Alma	(912)632-7736
Wells, Willie James	910 Underwood St, Nicholls	(912)345-2121
Wertz, Eddie	101 Roberta Cr, Alma	(912)632-5062
Wesley, Chapel Wolf Pit Chur	532 Wolf Pit Church Rd, Nicholls	(912)632-8830
Wessells Brent & Brittany	1135 Lennox Rd, Baxley	(912)705-1135
West Ellen		(912)490-9236
Wester CPA LLC	628 Plant Av, Waycross	(912)283-9479
Wester, Brantley J	628 Plant Av, Waycross	(912)283-9479
Western Inn	31 E Coffee St, Hazlehurst	(912)375-4527
Westside Auto Truck Parts	187 Lakeview Dr, Homerville	(912)487-5444
Wheeler, Connie	1159 Old Dixie School Rd, Alma	(912)632-5323
Wheeler, Dan	744 Johnson Lake Rd, Alma	(912)632-8948
Wheeler, Derrin	229 Shenandoah Rd, Alma	(912)632-4075
Wheeler, Freddie Rev	433 Greenleaf St, Blackshear	(912)449-8133
Wheeler, Johnny	171 Shenandoah Rd, Alma	(912)632-5703

Wheeler, Mary Edna	110 Lake Ln, Alma	(912)632-4770
Wheeler, Mike	122 Oyster Shell Rd, Alma	(912)632-5086
Wheeler, Randy	115 Myra St, Alma	(912)632-8160
Wheeler, Shae	160 Pine Hollow Rd, Alma	(912)632-7409
Whelchel, Wanda J	130 Laurelwood Ln, Alma	(912)632-6586
Whitacre, Charles	713 N Church St, Alma	(912)632-5410
Whitacre, M	303 Cypress Cir, Alma	(912)632-5237
Whitaker Jeff & Laura	827 Kelser Rd, Baxley	(912)705-6590
White Chris & Ginger	1545 Ben Carter Rd, Baxley	(912)367-6617
White Star Supply Inc	5395 Altama Av, Brunswick	(912)265-2200
White, David L, Rev & Tina	3170 Sheri Ln, Blackshear	(912)449-3235
White, Donnie & Betty	6335 Lester Rd, Blackshear	(912)449-3753
White, Edward	2297 Radio Station Rd, Alma	(912)632-5319
White, Ellen	4014 Nicholls Rd, Nicholls	(912)345-2995
White, Foster	376 John Allen Cir, Alma	(912)632-8241
White, Mike	708 Market St, Alma	(912)632-5804
White, Patricia	112 E 18th St, Alma	(912)632-8003
White, Ruby	629 Radio Station Rd, Alma	(912)632-4979
White, Stancil L	126 Calla Lily Cir, Alma	(912)632-2140
White, William	129 Chipmunk Tr, Alma	(912)632-7972
Whitfield & Breedlove, Pc	6 E Odum St, Hazlehurst	(912)375-7734
Whitfield Realty, Inc	29 S Tallahassee St, Hazlehurst	(912)375-7735
Whitley, Derrick & Amy	8837 E Highway 32, Nicholls	(912)345-0492
Whitley, Lonny & Shelia	343 Big Creek Church Rd, Alma	(912)632-4524
Whitted,David N	1805 Donald James Rd, Blackshea	(912)449-0218
Whjd	95 E Jarman St, Hazlehurst	(912)699-7547
WHJD	546 Baxley Hwy, Hazlehurst	(912)699-9834
Wicker, Nellie & Mart	2014 Summerset Rd, Nicholls	(912)345-0701
Wiggins Robert & Pam	645 Corey St, Baxley	(912)367-9392
Wiggins, G M	1710 Oak Ridge Rd, Baxley	(912)367-4439
Wilcox, Chris & Lindsay	447 Highway 64, Alma	(912)632-0234
Wilcox, Delnee & Jennifer	1123 Quinton Kirkland Rd, Nicho	(912)345-5628
Wilder, Jean	6121 Stoney Brook Dr, Blackshea	(912)807-3254
Wildes Eric	230 Dogwood Dr, Baxley	(912)367-5052
Wildes Forrest & Karen	160 Dogwood Dr, Baxley	(912)367-6026
Wildes Katie	308 Dogwood Drvie, Baxley	(912)367-1145
Wildes, Bonnell	196 Shad Rd, Alma	(912)632-4425
Wildes, Brandon	307 Moray Rd, Alma	(912)632-2707
Wildes, Charles & Carol	2004 Highway 32 W, Alma	(912)632-8374
Wildes, DeAnna	311 Moray Rd, Alma	(912)632-9642
Wildes, Jack	2407 Beulah Church Rd, Alma	(912)632-8180
Wildes, Jacky	423 Oleander Rd, Alma	(912)632-5206
Wilkins, Betty K	319 Kalani Rd, Nicholls	(912)345-5739
Willaims Willie & Deborah	5701 Ridge Rd, Blackshear	(912)449-2742
Williams C Glenn	288 Red Oak Rd, Baxley	(912)367-9251
Williams Dairy Trucking, Inc	4019 Red Oak Rd, Baxley	(912)367-9160
Williams David	556 Pineview Ave, Baxley	(912)367-6655

Williams Foods Inc	1325 Bowens Mill Rd Sw, Dougla	(912)384-5270
Williams J	210 Pinehurst Dr, Blackshear	(912)449-6403
Williams Kevin & Jade	4952 Redoak Rd, Baxley	(912)705-9727
Williams Larry R	297 Buck Williams Rd, Baxley	(912)367-3371
Williams Ricky & Carol	4413 Red Oak Rd, Baxley	(912)367-6420
Williams Stacey	1620 Camerson Rd, Baxley	(912)367-5779
Williams Vickie	3420 Red Oak Rd, Baxley	(912)367-6784
Williams, Arthur & Agnes	175 Agnes Williams Ln, Baxley	(912)367-5029
Williams, Blake	231 Johnson Lake Rd, Alma	(912)632-7996
Williams, Bonnie	120 Crosby Rd, Alma	(912)632-4896
Williams, Carolyn	269 Moody St, Baxley	(912)705-4880
Williams, Chris	998 Old Dixie School Rd, Alma	(912)632-1564
Williams, Cozell	605 S Bead St, Alma	(912)632-8220
Williams, Dale Coach	6230 Palmetto Way, Blackshear	(912)283-0259
Williams, Earl	165 Bluejay Rd, Alma	(912)632-2604
Williams, Edwin Lee & Danie	1128 Lawanna Dr, Baxley	(912)366-8386
Williams, Jeff & Linda	306 Luckie St, Baxley	(912)367-2345
Williams, Jeffery	102 First St, Baxley	(912)367-6271
Williams, Jimmy	288 Highway 64, Alma	(912)632-4171
Williams, Larry	831 Radio Station Rd, Alma	(912)632-7999
Williams, Mose	250 Colonial Dr, Baxley	(912)705-1491
Williams, Ruby D	288 Highway 64, Alma	(912)632-0683
Williams, Troy	3139 Rhett Cir, Patterson	(912)647-0723
Williamson, Betty Mrs	5291 Eden Rd, Patterson	(912)647-2201
Williamson, Jackie	1420 Wolf Pit Church Rd, Nichol	(912)632-4704
Williamson, Lowell A	916 Jane St, Blackshear	(912)449-6553
Williamson, Roy	1423 Spring Branch Ch Rd, Baxle	(912)367-3845
Williford, Harvey & Carol	202 Timber Tr, Nicholls	(912)345-0514
Wills, John A	4449 Merritt Rd, Bristol	(912)647-5045
Wilson Insurance	601 Mary St, Waycross	(912)285-1732
Wilson Investigation Network	2976 W Hwy 84, Blackshear	(912)807-9461
Wilson Kimberly D		(912)345-1991
Wilson's, Bike Shop	1546 Highway 84, Blackshear	(912)285-8234
Wilson, Dailey	307 W 17th St, Alma	(912)632-7970
Wilson, J C	1051 Sandy Bottom Rd, Blackshe	(912)449-8121
Wilson, J C	1051 Sandy Bottom Rd, Blackshe	(912)449-9511
Wilson, John T	1842 Ben James Church Rd, Blac	(912)449-9738
Wilson, Oletha	520 S Bead St, Alma	(912)632-7342
Wilson, Ronald D & Billie H	283 Oconee Rd, Alma	(912)632-1745
Windham, Connie	6577 Bailey Rd, Blackshear	(912)449-5058
Winlectric	2010 Ware St, Blackshear	(912)284-1918
Winn, Corey	1001 Winn Rd, Bristol	(912)647-2079
Wiregrass Studios, Inc	1208 Newcastle St, Brunswick	(912)264-4788
Witness 4 Life	719 S Main St, Baxley	(912)705-5433
WKUB 105.1	Highway 84, Blackshear	(912)449-3391
Wm Terry Turner PC	37 Tippins St, Baxley	(912)367-0311
Wolff, Kenneth D	1101 Winn Rd, Bristol	(912)647-5742

Wolfson, Lisa	2065 Ten Mile Rd, Baxley	(912)366-9809
Wondolski, Leslie	5711 Meadow Wood Dr, Blackshe	(912)807-5774
Wood, A Hunter	52 Scarlett Dr, Baxley	(912)367-2212
Wood, Kelly	194 King Dr, Baxley	(912)705-0004
Woodall, Chuck & Amy	136 Briar Creek Dr, Alma	(912)632-0201
Woodard, Dennis	27 Ash St, Baxley	(912)367-6880
Woodard, Johnny	180 Sessoms Rd, Nicholls	(912)632-0454
Woodbury, Myrtle J	1004 Lucy Moore Rd, Nicholls	(912)345-5123
Woodcock James	6260 Woodcock Rd, Patterson	(912)647-2138
Woodcock, Renee C	5310 Barrett Ln, Patterson	(912)647-0922
Wooden, Daphne	104 Pearl St, Alma	(912)632-3298
Woodlawn Baptist Church	218 Woodlawn Church Rd, Baxle	(912)367-2510
Woody Folsom CDJR	1510 S Peterson Av, Douglas	(912)384-2371
Woody Folsom Chevrolet	1633 Golden Isles W, Baxley	(912)705-3200
Woody Folsom Dodge	1859 Golden Isles W, Baxley	(912)705-0353
Woody Folsom Dodge-Vidalia	2101 E First St, Vidalia	(912)535-0500
Woody Folsom Ford	1633 Golden Isles W, Baxley	(912)367-2466
Woody Folsom Trailer Sales	2157 Golden Isles W, Baxley	(912)705-8880
Woody Folsom Wholesale	755 W Parker St, Baxley	(912)705-3500
Word International Worship C	12 N Williams St, Hazlehurst	(912)551-9553
World, Finance Corporation #	1018 S Pierce St, Alma	(912)632-0604
Wren David		(912)632-4567
Wright'S Lanscaping & Irrigat	6373 Youmans Chapel Rd, Blacks	(912)283-6591
Wrobel, Peter Dr	1720 Reynolds St, Waycross	(912)283-1359
Wynn Eddie & Iveylene	199 Colonial Dr, Baxley	(912)705-3218
Wynn, Linda G	353 Seal Cir, Alma	(912)632-8353
Yancey Eye Center	303 Harris Industrial Blvd, Vidali	(912)537-4400
Yarbrough Dorothy	256 Penniman St, Baxley	(912)705-2551
Yarbrough's Printing	510 Elizabeth St, Waycross	(912)283-8725
Yawn, Roy C	806 Tippins St, Baxley	(912)367-3837
Yawn, Shyann	2010 Hatch Pkwy, Baxley	(912)367-3621
Yawn, T F Rev	1022 Iowa River Rd, Alma	(912)632-8843
Yearty, Adam & Amanda	898 Iowa River Rd, Nicholls	(912)632-6768
Yearty, George	1017 Wolf Pit Church Rd, Nichol	(912)632-5792
Yeomans Arms Company	503 W Parker St, Baxley	(912)705-6709
Yeomans, Ronald A & Eleano	1027 Mershon Rd, Mershon	(912)647-5873
Yonz, Debra CPA	102 Lee Av, Waycross	(912)283-8889
Youmans Chapel	3497 Dean Still Road, Blackshear	(912)449-4279
Youmans Fitness	322 Main St, Blackshear	(912)807-1110
Youmans, B C Jr	1566 Songbird Pl, Bristol	(912)647-5476
Youmans, Colleen	3312 Katie Dr, Blackshear	(912)449-0311
Youmans, Tommy & Debra	165 Son Carter Rd, Baxley	(912)367-7330
Young, A D	819 Chapman St, Blackshear	(912)449-5081
Young, Ben & Billie	4689 Alabaha Woods Dr, Blacksh	(912)449-1475
Young, Vernie	2237 Mosley Rd, Blackshear	(912)807-1055
Your Choice Healthcare	388 S Main St, Baxley	(912)705-9680
Zach & Isabelle	138 NW Central Av, Blackshear	(912)449-8266

Zion Church Of God	675 Zion Church Of God Rd, Sur	(912)366-8833
Zion Church Of God	16 Pratt Hutto Rd, Surrency	(912)367-7691